THE WEATHER
Fair and cooler Sunday; fair Monday.

COLORADO SPRINGS GAZETTE

OIL FIELDS
Of Kansas. Full Description.
Pages 8, 9, 10, 11.

NO. 8236 32ND YEAR. COLORADO SPRINGS, COLO., SUNDAY, SEPTEMBER 13, 1903—TWENTY-FOUR PAGES. PRICE FIVE CENTS

APPLICATIONS FOR PLACES

Many Men Seek Work in Cripple Creek

[illegible]

AWGREN MEMBER OF UNION EXECUTIVE COMMITTEE IS HELD BY MILITARY AUTHORITIES.

Special to the Gazette.

Cripple Creek, Sept. 12.—Today between 100 and 200 men signed their intention to return to work tomorrow or Monday. The Mine Owners association rooms have been crowded with men all day, who are put through a rigid examination before they are hired. The promise is exacted from these men that in the future they will have no connection whatever with the Western Federation of Miners.

This morning the Shurtloff property resumed operations with about 22 men, the Rio Grande sampler with 13 men, the Wright lease of the Thompson claim of the Elkton company with 37 men, and a large number returned to work on the Ajax property. Additional men were secured at every other property that has resumed.

It is reported that quite a number of other properties will resume operations during the coming week, among them being the Vindicator, and it now looks as if it is only a course of a few weeks before the camp will reach its former place as a producer of the yellow metal.

Many union men are now freely expressing their intention of going to work again the first of the week as soon as they can secure situations.

No Conference With Strike Leaders.

C. C. Hamlin, secretary of the Mine Owners' association, tonight gave out the following statement: "I notice that statements have found their way into the newspapers to the effect that the executive committee of the Mine Owners and Operators association has been in communication with strike leaders of the Western Federation of Miners, looking toward a settlement of the strike.

"I wish most emphatically to deny these rumors and to state that there has been no communication whatsoever between our executive committee or any member thereof with any strike leader, or with any official of the Western Federation of Miners, and further that there will be none. If this strike has to be settled through the Western Federation of Miners or the agitators who have brought about the present deplorable condition in the district, and thrown thousands of men willing and anxious to work, out of employment, it will never be settled.

"Inasmuch as a number of serious accidents have arisen by the cavalry running into abandoned shafts in the night time, all mine owners and operators in the Cripple Creek district are hereby respectfully requested to protect all

(Continued on Page 2.)

EXPECTS TO WITHDRAW

WILL BE CALLED TO MEET ON NOVEMBER 9 INSTEAD OF IN OCTOBER.

Oyster Bay, Sept. 12.—After mature consideration and consultation in person and by mail with members of both the senate and house of representatives, President Roosevelt has abandoned the suggestion that congress be called into extraordinary session in October.

The extraordinary session which he announced many months ago would be held this fall, will be called, according to present plans, to meet on November 9.

The idea of a session in October was opposed particularly because it would oblige senators and representatives to leave their states and districts in the midst of a campaign which to many of them and to their party was of vital importance.

[illegible]

ONLY WET ROADS SAVED THE TREASURE EXPEDITION FROM WALKING HOME.

San Francisco, Sept. 12.—On the steamer Mariposa which arrived here today from Tahiti, were several members of an expedition which sailed in search of treasures alleged to be buried on Cocos Island. They were unsuccessful in finding the hidden gold and silver, the value of which has been estimated as high as $100,000,000.

Among the leaders of the party were Dr. George J. Luce of San Francisco, George W. Sutton of New Rochelle, N. Y., and John Chetwood. They were directed by Captain James Brown of the schooner Herman who claimed to know the whereabouts of the treasure. Captain Brown came from Providence, R. I., and said he knew the location of the more or less mythical treasure, said to have come from Peru in 1820, when revolution threatened the people of Callao.

The Herman started from San Francisco 14 months ago. Stops were made at Honolulu, Apia, Pago Pago and the little vessel went even as far as Sydney before the real search for the hidden wealth was begun. At Apia the vessel was held for a while on complaint of Mr. E. Hoffman and Shavalt who had become involved in trouble with Brown, whom they charged with unfairness and cruel treatment of his men.

At Sydney Consul Baker removed Brown from command of the vessel and appointed Sutton in his stead. At Papeite the affairs of the expedition were fully investigated by United States Consul Doty who discharged the crew and authorized the sale of the vessel for the best interests of all concerned.

DEATH IN CHICAGO OF MRS. GEORGIA S. HATCHER.

Chicago, Sept. 12.—Mrs. Georgia S. Hatcher of Washington, D. C., corresponding secretary of the Daughters of the American Revolution and a prominent club woman is dead in this city. Mrs. Hatcher had been in Chicago for four months, stopping here on her way home from Arizona, where she had gone in search of health. She was a former vice president of the D. A. R., and filled the positions of historian and recorder as well.

THREATS AGAINST LIFE OF MAYOR OF VICTOR.

He Received a Letter Saying That He Was but Three Days to Live—Declines a Guard.

Cripple Creek, Sept. 12.—Mayor French of Victor, who was one of those who signed the petition to Governor Peabody for troops, today received a letter threatening his life. He was informed that he had but three days to live.

General Bell offered to furnish him a military guard, but this the mayor declined to accept.

[illegible] MINERS [illegible]

POSSIBLE RESULT OF AN UNJUSTIFIABLE STRIKE OF MISSOURI MINERS.

Kansas City, Sept. 12.—President John Mitchell of the United Mine Workers of America having failed in his efforts to induce the striking coal miners at Novinger, Mo., to return to work, can do nothing further toward settling the differences among the union miners of the district until action has been taken by the miners' convention which will meet here tomorrow.

President Mitchell is anxious to arrive at an amicable adjustment of the difficulties, as the operators refuse to treat with the union or its representatives until those in authority can demonstrate their ability to compel the union men to live up to their agreement. The operators contend that it would be folly to treat with an organization which cannot control its men. The operators, however, have the highest respect for President Mitchell personally and they are willing to confer with him as they know that he is disposed to deal fairly with them.

George Colville, president, and George Manuel, secretary of Missouri district No. 25, have called a convention of Missouri miners to meet here tomorrow. There will be about 100 delegates in attendance from different parts of the state. There are 6,500 union miners in Missouri, in 57 local unions, and all will be represented.

If this convention sustains the miners at Novinger, the future developments are problematical. If the convention orders the men back to work and they are still defiant and refuse to obey the convention, it is likely that they will be discharged from the union and their charter taken away from them. This would be extreme action, taken as a last resort.

It is President Mitchell's plan, it is said, to have the convention tell the men officially to go back to work and to follow that action up, if necessity demands, by the extreme action of forfeiture of charter. President Mitchell knows that if the agreement is not upheld, another will never be secured and theect on unionism, not only in Missouri, but in the whole United States, not only among miners but among all other craftsmen, will be disastrous.

[illegible] TO SPEAK

ROASTED TO A TURN BY COL. BELKNAP AT OPENING OF KENTUCKY REPUBLICAN CAMPAIGN.

Munfordville, Ky., Sept. 12.—In the presence of several thousand people the Republican state campaign was opened here today by Colonel Morris B. Belknap, candidate for governor. The party leaders were in attendance and other candidates on the state ticket delivered short addresses. Special trains brought large crowds from nearby cities.

Colonel Belknap's speech dealt mainly with the pardon record of Governor Beckham, which he asserted was largely responsible for the lawless conditions prevailing in Breathitt and other counties. He said in part:

"The dramatic and tragic panorama of political events in our state for four years is one from which we instinctively turn away. It is heavy tragedy with the slime of untruth clinging to its garments. Repulsive and reeking with the foul atmosphere of dungeons, it displays a body prostituted to perjury and fraud."

Referring to one of the more noted of Breathitt county pardons, Colonel Belknap said: "Perhaps Raleigh was innocent of having voted any other than the Democratic ticket. Raleigh was the man convicted of killing a little girl in Breathitt county and who was pardoned by Mr. Beckham. Your governor by pardoning this miscreant has shown that he thinks the brute who would 'improperly accost' your daughters and then shoot them like dogs was fit after a few years' punishment to enjoy the full privilege of citizenship.

"The table of pardons granted during the last three administrations and submitted to the public by the governor in defense of his record is an interesting one although conspicuously incomplete. Still it shows at least 1,125 convicts have been set free in 11 years. Those paroled and not counted would easily carry the number to 1,200. Mr. Beckham has asked me in the event of my election if I would pardon Howard or Powers or either of them. I answer in the words of Lord Coke: 'When the case happens I shall do that which shall be for a judge to do.'"

Turning to the trials of the alleged assassins, Colonel Belknap declared: "The trials that have been so far conducted with partisan juries and perjured testimony leave justice unsatisfied. No such grave acts can fool the mass of the intelligent people, and once again they demand the facts which they have reason to believe are being concealed for political purposes and which are vita to the truth in this case be divulged."

FIRE AT COLUMBUS.

Columbus, O., Sept. 12.—Fire in the Columbus Transfer company's building tonight did $75,000 damage.

SEVENTY SAVAGE TURKS BUTCHERED BY BULGARIANS

Mobilization of the Sugaran Army Will Soon be Forced by Pressure of Public Demand—Officers are Reserving Judgment on the Insurgent Forces.

Sofia, Sept. 12.—With the arrival of new and sensational reports of the wholesale massacre of Christians in Macedonia, the situation here is hourly becoming more alarming.

If the latest messages which state that six thousand Bulgarians have been slaughtered in the districts of Okrida and Lerons should be confirmed, no doubt exists that the government will be forced to order the mobilization of the army.

According to information brought to the revolutionary paper Autonomyo, a force of Albanians, assisted by Turkish regular forces acting under orders direct from Yildiz Kiosk, massacred the entire Bulgarian Christian population of the Okrida and Lerdns districts.

Fearful descriptions are given of the sights seen there, the soldiers slaughtering men, women and children in every direction, displaying a barbarism never before witnessed. The number of killed is not stated in the courier's dispatch, but according to reports from other sources the total number of the victims will reach six thousand.

Official circles are so far without information regarding the reported massacre but in view of the character of the latest advices from Macedonia it is feared the news is only too true. Rumors are current that at a council of the ministers today it was decided to mobilize immediately the first and second army divisions. This is officially denied but well-informed persons do not doubt that the cabinet, which is meeting in council daily, is seriously considering such a measure.

A deputation of leading professors and representatives of the professional classes yesterday waited upon the ministers and urged the government to order immediate mobilizations. Premier Pretoff replied to the delegation that the ministry was unable to admit the necessity for such a step at the present time.

The Turkish government is believed to have at the present moment no less than 60,000 soldiers in the vilayet of Adrianople, large bodies of them within 10 to 15 kilometers of the Bulgarian frontier. Confronted with such a situation, it is argued that Bulgaria would be amply justified in mobilizing the first and second army divisions, the headquarters of which are at Sofia and Philippopolis and which comprise the forces nearest the Turkish frontier.

The government appears to be firmly resolved to avoid giving Turkey the slightest pretext for declaring hostilities, and is doing its utmost to restrain the war fever. Sofia and the country generally are outwardly as calm as in the most peaceful times, but the Bulgarians say this calm is more to be feared than at any other time.

An engagement is reported to have occurred between a force of insurgents and Turkish troops at Sulpindol, in which not a single revolutionary was killed, while the Turks lost heavily.

Telegrams from Burgas say the Bulgarian population is fast disappearing from the district of Losengrad and that everyone unable to escape to the Bulgarian frontier is killed. Five hundred fugitives who have arrived at Bulgas from Tekengea report that two men, one 100 years old and the other 85, were impaled by the Turks.

The war office here is greatly concerned over the increasing number of deserters who go to join the insurgents.

[illegible] WESTWARD

Great Damage in the Town of Augusta.

RAILWAY [illegible]

WASHOUTS ARE REPORTED ALL ALONG THE LINES AND RESULTING LOSS WILL BE HEAVY.

Milwaukee, Sept. 12.—A Sentinel dispatch from Augusta, Wis., says that town and vicinity are flooded, the result of a cloudburst. The levee went out and the flood swept through the center of the town, carrying everything before it. The greatest losers are Finch, Worth & Co., Brown Bros., wagon makers, building and contents; Taggart & Mohr, farm implements, building and contents; J. L. Ball, electric light plant; John Anderson, one building; Coxe Bros. company, barns and sheds moved; O'Brien livery. No estimate of the loss can be made until the water recedes. Every railroad running through the northwest is crippled from washouts.

The through north-bound limited on the Wisconsin Central railroad from Chicago was still at Abbottsford late today. It should have passed here at 3 o'clock this morning but was held on account of bad washouts on the main line between Abbottsford, Medford and Chelsie, where it is reported the rain descended in torrents for some hours, washing out the track badly and delaying all through trains indefinitely.

Merrill, Wis., reports the worst electrical storm in years. The Wisconsin river is high and 60 feet of track of the Chicago, Milwaukee & St. Paul railroad is washed out at Pine River. Rural mail carriers were unable to go over their routes because of washed-out bridges.

Mondova, Buffalo county, reports $20,000 damage.

Unity and Glenwood send reports of farms under water and great damage to crops.

DENVER'S ADDICTION TO SPECIAL GRAND JURIES

Usual Charges of Gross Frauds in Registration of Voters in Lower Wards of the City.

Special to the Gazette.

Denver, Sept. 12.—It is possible that another special grand jury will be summoned early next week to take up the charges that gross frauds have been perpetrated in the registration of voters for the next charter election.

Judge Booth M. Malone, of the district court, today stated that he would call a grand jury if he were requested to do so by the district attorney, and should that officer refuse to act, and a body of citizens make the request, he would grant it. The judge said he had every reason to believe that the district attorney would make a proper presentation if in his opinion the facts would so justify, and that a grand jury would be immediately called.

District Attorney Henry A. Lindsley, today stated that if citizens would present evidence to him showing that there has been fraud in the registration or in any of the acts looking to the coming election, he would at once ask for a grand jury. He stated, however, that he was not going to ask for a grand jury merely for the sake of making a grandstand play, pending the election and without any purpose to punish persons guilty of the crime alleged.

W. H. Bryant, chairman of the charter committee, is compiling evidence which will be presented to the district attorney and Mr. Bryant declares that he is satisfied that he will make out such a case that the grand jury will surely be called.

It is alleged by the friends of the charter that they will be able to present to the grand jury evidence of the padding of the registration books in the lower wards of the city, and that the evidence so presented will result in the indictment of a large number of persons prominent among whom are some of the leading politicians, both Republican and Democratic, of Denver.

MINERS CONTINUE TO LEAVE TELLURIDE.

Telluride, Colo., Sept. 12.—The town is quiet today. Forty tickets were sold today to outgoing miners. The exodus is now believed to be practically over.

The Smuggler-Union mill is still running, but will, it is said, clean up and close down Monday. All three of the Ophir properties are still operating mines and mills.

STORMS IN ITALY.

Rome, Sept. 12.—All along the seacoast heavy wind storms have occurred doing considerable damage. It is not known if any fatalities resulted from the storm.

EXPLOSION IN OLYMPIA

Two Men Killed and [illegible] Others Injured

[illegible]

SAID TO HAVE BEEN STOLEN FROM ONE OF THE STOREHOUSES OF NAVY YARD —LOSS SMALL.

Norfolk, Va., Sept. 12.—The explosion of a barrel of alcohol on the superstructure deck of the cruiser Olympia in dry dock at Norfolk navy yard tonight, killed two men, severely injured several others and set fire to the ship. The masters-at-arms of the vessel is missing. The dead:

CORPORAL YERKES, United States marine corps.

White man, unknown.

The damage by fire was confined to the deck of the vessel and embraced only the canvas awnings and their fixtures. The decks, however, were slightly injured.

Immediately after the explosion, fire alarms were sounded, and the crew, navy yard department and a detachment of marines under Captain Booth soon put out the flames.

The explosion, according to reports from eyewitnesses folowed the theft of a barrel of grain alcohol, containing 56 gallons, by a party of sailors. This barrel, it is stated, was taken from one of the storehouses of the navy yard and removed to the dock near the Olympia. There it was opened.

Ship Keeper Daly, on board the Olympia, detected the odor of the spirits and summoned the ship's master-at-arms. A search led to the discovery of the barrel which was taken aboard the Olympia and placed on the hurricane deck. With the exception of a small quantity which had been consumed, it was intact.

Yerkes and the unknown sailor went to the barrel and one of them struck a match. An explosion followed and both men were enveloped in the flaming liquid. They perished before a hand could be raised to save them. The ship at once caught fire and the blaze for a while was stubborn but was finally extinguished. In the excitement the sailors concerned in the affair escaped the parties sent out to arrest them. The ship's company was assembled and the ship's master-at-arms failed to respond to his name.

MINING CONGRESS TO MEET NEXT IN PORTLAND.

Oregon City Selected Without Opposition—Richards Was Re-Elected as President.

Deadwood, S. D., Sept. 12.—The American Mining congress today re-elected J. H. Richards of Boise, Ida., president for the coming year, selected Portland, Ore., as the place at which to hold the annual session in 1904 and adjourned.

The recommendation of Portland as the next meeting place, came in the form of a motion by Mr. Patterson of Omaha, and no other city was suggested. Prof. J. H. Holmes, chief of the bureau of mines and mining of the St. Louis exposition, who came to the congress with the purpose of endeavoring to secure the next session for St. Louis, seconded the motion and Portland's selection was made unanimous.

It was decided that President Richards should appoint a committee of 15 members of the congress whose duty it should be to induce as many members of the Mining congress as possible to visit the St. Louis exposition in a body in charge of this committee. The committee, with Thomas Ewing of Los Angeles as chairman, was at once selected. Just before adjournment E. W. Martin, on behalf of the Black Hills Mining association, presented to President Richards a badge of membership in the American Mining congress made of Black Hills gold, as a token of the appreciation and gratitude for the manner in which he had given his services during the past year in the furtherance of the interests of the American mining industry.

The close of the sixth annual session showed that 548 accredited and appointed delegates to the congress and 241 permanent members, making a total of 789 legally entitled to participate in the proceedings, were present.

[illegible]

THE MARYLAND CLUNG TO HER CRADLE AND FINALLY STRUCK IN MUD.

Newport News, Va., Sept. 12.—The United States 15,000-ton armored cruiser, Maryland, was launched at the yard of the Newport News Ship Building company. An unimportant accident attended the launching, marring but little, however, the success of the event.

The intensity of the heat caused the melting of the tallow with which the ways were greased, and the big keel instead of gliding evenly down to the water clung to her cradle. When she was finally released the warship dipped her stern heavily and grounded in the mud. The ship was so skilfully handled by the experts in charge of the work that no injury was sustained by the Maryland. The cruiser will probably be safely afloat in the morning. More than 10,000 people witnessed the launching.

Miss Jennie Scott of Baltimore, christened the ship with the customary bottle of champagne.

TWO GUARDSMEN CAPTURE MILITARY CHAMPIONSHIP.

Sea Girt, N. J., Sept. 12.—The big shooting tournament closed today immediately after Lieut. K. K. V. Casey, 71st regiment, New York, had won the military championship of the United States by scoring 192 out of a possible 210. He captured the title by finishing in the lead in the president's match, together with a gold medal and $50 in cash. Sergeant A. S. Corbett, 71st New York, finished second with 188, and Lieut. A. E. Ramey, also of the 71st New York, third with 185.

RUSSIA WISHES TO KEEP FOOTHOLD IN MANCHURIA.

Washington, Sept. 12.—Russia has requested permission of China to postpone her evacuation of one of the frontier provinces of Manchuria for several months after October 8, the date for the general evacuation of Manchuria. Minister Conger cables the state department this fact, and the matter has been referred to Secretary Hay at the secretary's summer home in New Hampshire for consideration. The state department apparently is not concerned over Russia's request, as it is pointed out the province is a small one and the postponement asked is only for a short time.

MR. BURNS [illegible]

Worsted in Encounter with Finlay.

[illegible]

FIGHT OCCURRED RECENTLY TAKES EVENING ON NORTH TEJON ST.—CAUSED BY A LETTER WRITTEN BY BURNS.

A lively encounter between James F. Burns and Ralph J. Finlay attract the attention of some hundreds of people near the corner of Kiowa and Tejon streets about 7:30 o'clock last night.

Burns is president and general manager of the Portland Gold Mining company. Finlay, up to a day or two ago, when he presented his resignation, has been manager of the Portland mill and heretofore has been connected in an executive capacity with the Portland mines property.

The encounter was brief and only lasted one round.

Burns was clearly outclassed. He is middle weight; Finlay is built up to about 175 pounds of muscle.

'Twas Brief but Lively.

The two men had a brief conversation. Finlay landed his right on Burns' nose and eye and the president of the Portland Gold Mining company went down. In this instance he landed heavily on his head in the gutter, and, sad to relate, water was flowing at the time, which added to his troubles.

Finlay, as the local onlookers say, turned Burns over and kicked him where men are wont to kick one another in moments of anger.

Both gentlemen had apparently at this time no further interest in the game, although it is said Mr. Burns expressed his opinion freely as to what he would do to Mr. Finlay.

The crowd regretted that it was so soon over, because a mill of this sort doesn't happen every day.

The cause of the encounter seems to have been a difficulty over mill management, which had culminated in Finlay's resignation.

Finlay's Statement.

When seen last night Mr. Finlay made the following statement:

"I met Mr. Burns on Tejon street, in front of Haslitt's cigar store. I stopped him and said I had a letter in my pocket in which he called me a liar. I said: 'What are you going to do about it?' He answered to the effect that I had lied to him regarding the resignation of Mr. Fitzgerald, superintendent of the Portland mine. Whereupon I pulled his nose, punched his head, rolled him in the gutter, kicked him where it would do the most good, picked him up and asked him how he liked calling me a liar. He said he would fix me in about 5 minutes. I do not know what he is not Mr. Burns has nerve enough to continue calling me insulting epithets, but in any event I shall not touch him any more. I find Mr. Burns says he claims to know any more about fighting that he does about running a mine."

Burns' Reply.

Mr. Burns did not care to say much, but when he read Mr. Finlay's remarks he said: "He says he won't touch me, does he? Well, we will see about that."

Regarding the difference in weight of the two combatants Mr. Burns said:

"I don't care if he is a thousand times as big as I am; I'll get him yet."

EARTHQUAKE SHOCKS IN BOULDER AND VICINITY.

Denver, Sept. 12.—A special to the Republican from Boulder, Colo., says a distinct earthquake shock was felt at that place today. It was felt also at Eldora, Ward and other points in the vicinity. This is the second shock felt in that locality this week. No damage was done in either case.

ANTI-SEMITIC RIOT.

Lemburg, Austria, Sept. 12.—An anti-Semitic riot occurred yesterday at the annual fair at Zeblatov, in consequence of a report that a woman had been robbed and murdered in a Jewish house.

[illegible] REPUBLICAN [illegible]

Fifteen County Delegations to Judicial Convention Instructed.

[illegible]

Cripple Creek, Sept. 12.—The Republican county convention was held in the city hall this afternoon and while the meeting was spirited at times, harmony prevailed throughout. Out of 61 delegates elected at the primaries yesterday, 59 were present this afternoon.

General Reardon of Victor was unanimously elected chairman and Harold Thompson was elected to fill the position of secretary. On motion of D. M. Sullivan the temporary organization was made permanent.

Mrs. H. E. Hoyt nominated W. A. Delaney for assessor and the nomination was made by acclamation. For county coroner, W. H. Abbott nominated Henry Gessell, and this also was carried by acclamation.

Senator James Owens was nominated for chairman of the county central committee and Attorney C. A. Gillett for secretary and treasurer, both being elected unanimously. After this came the selection of delegates to the state and judicial conventions.

To the state convention which will be held in Denver Tuesday, September 29, for the purpose of nominating one supreme judge, the following delegates were elected:

J. W. Huff, John Caldwood, F. W. Irwen, J. E. Logan, A. Sindlinger, James Owen, J. A. McLeod, D. M. Sullivan, D. P. Wilder, A. E. Carlton, C. M. Crowder, W. H. Irwin, J. R. Wilson and W. H. Harris. This delegation was instructed to cast its solid vote for John Campbell for supreme judge.

To the Fourth judicial convention, which will be held in Denver, Monday, September 28, the following delegates were elected: J. S. Topping, E. C. Wiley, G. J. Richardson, J. H. Williams, James Irman, W. L. Shockey, L. G. Campbell, G. H. Berry, H. D. Thompson, G. W. Wright, J. J. Winters, Henry Leimberger, C. H. McKee and R. C. Stewart. It was said by John Caldwood that this delegation be instructed to vote as a unit. The delegation is instructed to cast its vote for Robert Graham for judge but it is believed to be solid for John W. Shafer for second choice.

The next business was the adoption of resolutions in part as follows:

"We look with pride upon the masterly administration of national affairs as shown by the ingrafting of western principles upon eastern training in Theodore Roosevelt, and we pledge the support of this county to his nomination for the office of president in 1904.

"We deplore the unfortunate relations now existing between the mine owners and the miners of this county and urge moderation on both sides to the controversy, asking that mutual concessions be made so that the pleasant relations heretofore existing between the employer and employee be re-established, and in order that this may be accomplished we offer for the purpose of arbitration the services and influence of the Republican party of this county.

"We commend the upright and energetic course of the members from Teller county of the recent general assembly and particularly their efforts in behalf of eight-hour legislation. Their record shows that they were true to the trust reposed in them and always alert and [illegible] in working in behalf of legislation demanded by the people of this county.

"The history of Teller county [illegible] its organization has shown on the Democratic slogan that that party is not to be trusted with the administration of public affairs. While [illegible] has been unusually prosperous and revenue has flowed in a [illegible] stream into the treasury, [illegible] taxes being reduced as they should have been, under an economical administration they have [illegible] the public funds squandered to [illegible] employes to [illegible] hangers-on."

[illegible] CANDIDATES EXPECT [illegible]

According to the claims of the various candidates for the Republican nomination, they will all be selected to represent the party at the coming election.

The fight that has been so vigorous from the beginning is drawing to a close, and the managers of the respective candidates are beginning to tabulate the results of their work, and speculate on the possible line-up of the delegates to the county convention.

While the selection of the delegates to the district convention is the all important matter before the candidates, at this time the county convention is of more consequence for the reason that its control means the control of the district gathering. The main business of the county convention will be the selection of the delegates to Denver and for that reason the interest of the fight is centered in the county convention and the various precincts of the county, from which the delegates will be selected.

Sheafor View.

The greatest confidence exists at Sheafor headquarters, where Mr. John E. Little said yesterday: "We have been working quietly and diligently, and our workers are the most reliable. The reports that have come to us from the various precincts indicate that Mr. Sheafor will carry two-thirds of the precincts of the city and many of the outlying county precincts. This will insure us a majority of the 177 delegates in the county convention, and with that majority we will organize the convention, select the delegates to Denver and instruct them to vote for John W. Shafer for district judge. Other matters will come before the gathering and we will control them as we will control the selection of the delegates. We think our campaign has appealed to the thinking voters of the party, in view of the tirade of abuse that has been heaped upon our candidate from the beginning. It has been entirely without foundation and those members of the party who are able to reason have been able to see it as plainly as we could."

The Lewis View.

The same faith in the outcome was expressed at Lewis headquarters. In reviewing the situation, David F. Law said: "We began our fight early because we knew we had to conduct a campaign of education. Everything has been favorable from the beginning, however, and we are more confident of the outcome today than we have been since the campaign opened. We will carry enough of the precincts of the county and city, to insure the election of at least 89 delegates to the county convention, and with this number alone we will be able to select the delegation to Denver. We expect to have more than 89 delegates in the convention, but that number will be sufficient, and we have not the least doubt that we will succeed in carrying enough precincts to send that many.

"The fight has been the most hotly contested of any that has occurred in the party ranks, and we are congratulating ourselves on the campaign we put up, and the outcome which we see before us. We believe that everybody will be supporters of Judge Lewis after next Wednesday, the day on which the question is decided."

At Robinson's Quarters.

The campaign conducted by Judge W. C. Robinson has been a quiet one, the judge managing his own campaign and directing the work of the canvassers who have visited the voters in his interest. When asked for a summary of the situation from the Robinson viewpoint, it was stated at headquarters: "Our prospects are growing brighter every day. We are not indulging in any of the bitter personalities that have marked the campaign, and we have not forgotten that an election comes after the nomination. We expect that sense of fairness and justice, that is always expected from Republicans, will be shown on primary day.

"Pre-election boasts are always heard, but no person who is well posted on the situation expected that either of the three candidates will have a majority of the convention. We expect to elect a goodly number of delegates who will remain loyal until the convention closes, and when that time comes, we expect to be successful."

Other Counties.

No very definite claims are made by any of the candidates regarding the votes of the other counties in the district excepting Teller county. In speaking for Mr. Sheafor, Mr. W. B. Price said that the Teller county delegation would be a Sheafor delegation whether this county was carried by Sheafor or not. "We are not speculating on that point, however," he said, "because El Paso county will elect a Sheafor delegation without question." David Law says that an agreement was made with the party leaders of Teller county some weeks ago whereby it was understood that Teller county would keep aloof from the contest in this county, and cast the votes of its delegation for the candidate who won in El Paso county, whether he be Sheafor, Lewis or Robinson.

NewspaperARCHIVE®
NewspaperARCHIVE®

Kansas Oil Fields and Their Promoters

Continued from page 3.

[illegible]ndence section was opened accidentally eight or 10 years ago by the Independence Gas company, the predecessor of the present Consolidated company, while drilling for gas. The first company was capitalized at $50,000 at $100 a share, and was organized by A. C. McBride, L. C. Bloom and J. D. Nickerson, who were first to open gas and oil in the Kansas belt. The first gas well drilled was in the fall of 1892 in the southwest corner of the present city limits but found little of value, being off the gas sand. In February 1893, went four miles east of town and with J. D. Nickerson, opened several small wells which, however, were not strong enough to send the gas to the town. In 1894 the company went northwest of Independence and soon thereafter opened five big gas wells yielding from 8,000,000 to 10,000,000 cubic feet a day. The first gas piped to Independence was in November, 1893, but until January 16, 1895, when the supply from the northwest field was piped to town the gas business was not on a firm foundation. In the fall of 1895, A. C. Stich, president of the Citizens National bank of Independence, bought a tenth interest in the gas company and the business increased so that in 1897 it was necessary to increase the capitalization to $150,000 and add to the holdings which then amounted to 30,000 acres.

In 1899, J. D. Nickerson sold out to A. W. Shultes and the stockholders then were A. C. McBride, C. L. Bloom, [illegible] R. Foster of Rhode Island, and A. C. Stich. The same year, the capital stock was increased to $250,000, and the company entered the Bolton field the next year. The first gas well opened in that section was the Geiger well that brought in 12,000,000 cubic feet in June, 1902. Then followed in rapid succession, six large wells, and later other big gas wells again northwest of the city until now the available gas supply controlled by the Consolidated company, is 100,000,000 cubic feet a day, with 50,000,000 cubic feet more in wells owned by private parties in the Independence gas belt, of which only 10,000,000 cubic feet a day are now being consumed.

The business of the Independence Gas company has grown to such proportions that this summer it again became necessary to reincorporate, which has been done under the name of the Consolidated Gas, Oil & Manufacturing company with a capitalization of $3,000,000, divided into 30,000 shares, par value $100 each. The officers are C. L. Bloom, president; A. C. Stich, first vice president; A. W. Shultes, second vice president; A. P. McBride, treasurer and general manager, C. L. Kimble, secretary, and Ernest Sewell, assistant secretary. The personnel of the board of directors and officers is safe and conservative and represents the strongest business element of the city.

The first industrial propositions to use gas in the Independence field were the steam plants of the city in 1896. Then came the Independence Brick company in 1897, with a plant capable of turning out 75,000 brick a day, which was later increased to 100,000 brick a day, with a plant worth $200,000. In 1902, the Ellsworth Paper company was established, which is turning out 15 tons of paper a day. The Adamson Manufacturing company followed. Other prominent industries are the Kansas Cracker factory, which doubled its plant this year and is now turning out 18,000 pounds of crackers a day; the Midland Glass company, the Jewett Milling company, the Western States Cement company, and the Table Mound Cement company, both of which will cost $1,500,000, and turn out 2,500 barrels of Portland cement a day.

Montgomery county has 165 miles of railroads, 120 schools, has an assessed valuation on a 25 per cent basis of $5,278,162 and is the seventh county in population in the state.

A word must be said on the oil and gas deposits of the county. According to the present development, the entire county is underlain by threecoil and gas-bearing sands, ranging from 450 to 1,500 feet deep. This is a statement which at the present degree of development cannot be said of any other county although further work may alter it. The first oil sand is found in the Drum creek section, four miles due east of the city, where the Drum Creek company has opened 14 producing wells at 450 to 90 feet, yielding five to 50 barrels each. This is called the first sand and is found throughout the entire belt at various depths, sometimes yielding oil and at other times barren. The second sand, or as it is called, the Independence sand, is found west of the city of Independence, at a depth of from 1,020 to 1,200 feet, and is the best sand of the belt, and is rich in oil of a very high grade. Then again there is a third sand, 300 to 500 feet deeper, which has been opened in the south end of the belt, but has not been opened in the Independence section as no well has been sunk to it yet. This sand is yielding plentifully in the Bartlesville section over the Kansas-Territory line. Were there no gas or oil anywhere else in the state, the present showing in Montgomery county with the promised future would be sufficient to distinguish Kansas among the oil and gas yielding states of the land.

It is remarkable what showing has been made in the Independence-Bolton oil and gas belt since heavy development work was inaugurated six months ago. Since then approximately wells have been drilled in that section which are today making a production of 1,100 barrels every 24 hours. The oil in the Bolton field is obtained in the second sand which is obtained at a depth of from 1,020 to 1,200 feet. The oil wells lie northeast of the town of Bolton, covering an area of eight or nine square miles and immediately adjoining on the south is the Bolton gas belt which is yielding 80,000,000 cubic feet of natural gas per day.

Havana and Caney.

From the lower confines of Bolton gas belt, for three miles to the southwest, no development work has been done. Then the Havana oil belt is reached. The credit of developing oil in this locality belongs to the Vulcan Oil & Gas company of Colorado Springs, which brought in a 35-barrel well 10 days ago, at a depth of 630 feet. The flow is quite large considering that the oil is found in the first sand, which is identically the same as the first sand east of Independence. The second and third sands exist in this field but as only little development has been done below the first sand nothing of a conclusive nature can be announced. As it is the Havana field has been proved up over an area of five miles east and west and four miles north and south. Several good wells averaging 1,000,000 cubic feet of natural gas a day have been opened and there is little doubt but that this field joins on immediately to the celebrated Caney gas field to the south, in which the two largest gas wells yet produced in the state have been opened. The first well in the latter field was opened at a depth of 1,550 feet, and yielded a flow of 18,000,000 cubic feet a day. But the greatest surprise of all was when its companion well was sunk 2 one mile distant, and yielded 31,000,000 cubic feet a day. This giant flow roared for 18 days, defying the ingenuity of man to shut it off and it was only after 300,000,000 cubic feet of gas had been wasted that the Caney Oil & Gas company succeeded in throttling the monster and checking the flow under control.

The tremendous flow of gas from the two wells is one of the most significant developments in the southern end of the Kansas field and the theory is held by many that somewhere in the vicinity of this tremendous gas flow will be one of the biggest, if not the biggest, oil well in the entire belt. The gradual increase in the volume of oil found in wells as development is carried southwest along the belt leads to the opinion that somewhere between the Bolton oil field and the Kansas line immediately south of Caney, a distance of 25 miles, there will be found a veritable gusher.

NATURAL GAS.

The first application of coal gas to useful purposes was made by William Murdock, a native of Old Cumnock in Ayershire, in 1792, while residing at Redruth in Cornwall. He noted the quantity and quality of various gases that were obtained by distilling mineral and vegetable substances, and also from the burning of coal. The results obtained induced him to try the combustible properties of gas derived from that, as well as of peat, wood and other inflammable bodies, with the result that the artificial gas was manufactured. In 1797 Murdock generated gas on his estate in Scotland and lighted his entire premises therewith. The progress of the development of artificial gas was slow and the manufacture of this illuminant was first attempted in this country by David Melville of Newport, Rhode Island, in 1806. In 1816 Baltimore introduced artificial gas, Boston in 1822, New York in 1823 and New Orleans in 1835, from which time on the progress of the development of the gas interests of the country have been much more rapid, especially within the last quarter of a century.

The first natural gas found in this country was in 1823, when John Klingworth, Philip Klingworth and Nicholas Long struck a gas pocket at a depth of 3,000 feet while digging a salt well near Grapeville, thirty miles east of Pittsburg. The gas spurted to the surface, and, being accidentally ignited, burned for several months, but it was not until fifteen years ago that the real value of the Grapeville deposit was appreciated, and since that time this field has proved to be one of the largest and most profitable in the United States.

The first attempt to use natural gas was made in western Pennsylvania in 1884 by the Philadelphia Gas company. Two years later the capital of the companies operating in that section of country amounted to $20,000,000 that year. 1886, the natural gas interests forged to the front rapidly, until now in Ohio, Indiana and West Virginia there are about 8,000 wells that are producing 90,000,000 cubic feet of gas annually. The largest well in the Ohio gas field was drilled at Findlay, known as the great Karg well and its flow was estimated at 12,000,000 cubic feet. The blaze from the lighted stand-pipe shot thirty feet into the air, and the light could be seen twenty-five miles around, the roar could be heard three miles away, and following upon this find, set in the natural gas craze which made the Findlay famous all over the central states. Something of the importance of the southwest Kansas gas fields can be seen by comparison. In the Kansas field there are three principal proved gas fields, the Iola on the northern edge of the oil belt, the Independence-Cherryville field and the Coffeyville-Caney field. The greatest gas well opened in the east was, as stated, the Findlay well, which flowed 12,000,000 cubic feet a day. Within the last month the Caney Oil & Gas company has opened a well near Caney Kansas that flowed from 18,000,000 to 20,000,000 cubic feet a day, the roar of which could be heard seven miles. The estimated gas production in the already proved-up Kansas fields is placed at 1,000,000,000 cubic feet a day. There are in the neighborhood of fifty large manufacturing industries located at various points throughout the Kansas gas belt that are utilizing this illuminant for their sole fuel. The manufactories consist of zinc smelters, brick and tile works, glass works, large flour mills, paper mills, potteries, cotton mills, cracker mills, and, in fact, nearly all the lines of manufacturing except wool and steel. At the present time not to exceed 5 per cent of the supply is being utilized, the remainder, however, being wisely conserved by the various large companies and private interests that have opened gas wells for a future that is destined to make Kansas a rich and prosperous state. Something of the enormous extent of the gas deposits will be seen when it is stated that the gas underlies a section of country one hundred and fifty miles from north, to south and from five to fifty miles in width, and in this vast area every manufacturing establishment, steam plant, public building, hotel, school, private house and farm in all directions for fifteen miles from the gas belt is supplied with the natural gas illuminants. It is one of the sights of Kansas to ride through the gas and oil belt and on the lonely road to come across a shabby, dilapidated farm house brilliantly illuminated with Welsbach lights. The poverty of the past and the memory of grasshopper and cyclone days are fast being suppressed by a new era of prosperity which is breaking over this rich and promising section of the Sunflower state. The same conditions that prevailed after the opening of natural gas in Pennsylvania, Ohio and Indiana exist today, and within the next decade the southeast corner of Kansas will be a bee hive of industry, teeming with thousands upon thousands of busy workmen, prosperous operators and wealthy capitalists.

At the present time L. W. Snyder of St. Louis has entered the Independence field with the project to pipe gas from the Kansas fields to the Joplin zinc mines, sixty-seven miles east. Another project is under way to pipe the gas from the Independence field to Wichita, sixty-five miles westward, while the largest proposition of all is a project that is being talked of to pipe the gas from the rich and prolific Independence field to Kansas City, one hundred and sixty-seven miles distant. These projects, however, are not receiving much support from the people of the Kansas gas belt, and the sentiment is strong throughout this section that Kansas wants to keep her gas at home so as to bring the multitude of industries to her doors. It is quite probable that none of these three ventures, which represent an investment when completed of from $1,000,000 to $3,000,000, will ever be carried out, laudable as they may seem, for the reason that the land owners in the gas belt, in loyalty to their own section, are absolutely refusing to lease or sell their holdings to concerns contemplating piping gas to outside points. The Consolidated Gas & Oil company, the largest owners of gas lands in the Kansas belt, are rapidly developing their interests, and are making favorable terms with parties projecting the establishment of large industrial enterprises adjacent to the city of Independence. During the past week an Iola zinc company entered the field with a proposition to establish an immense zinc smelter south of the city of Independence, and the deal will probably go through. This is but one instance of what is going on every day under the eye of the residents of the gas belt, and so rapid and so numerous are the new projects entering the gas field at the various points that one cannot keep track of the individual ventures with any degree of accuracy.

HARRY JIENCKE.

Harry Jiencke is one of the men in the Kansas oil-gas belt who have been able to seize opportunity by the forelock, thereby winning for himself a competency. Mr. Jiencke came to Kansas in 1879 as traveling salesman for the Mount Candy and Cracker company of Kansas City. He was one of the three or four thousand commercial salesmen who were discharged when the Cracker trust was formed several years ago, but his discharge from that capacity resulted in starting him upon a career that has at an early day placed him in a position so that he need never again fear for the future.

Mr. Jiencke upon leaving the services of the cracker company, immediately entered the Kansas-Indian Territory oil fields, as far back as 1896. Seeing his opportunity, he immediately leased, and became interested in, 6,000,000 acres of oil land in the Indian Territory. Mr. Jiencke had traveled this section of the country as a salesman and was well acquainted with the prospects, so that it was an easy matter for him to gather together the vast holdings which were in the aggregate larger than the holdings of any single individual who has ever attempted to operate in this field. He was also one of the parties that brought the Cudahy Oil company into the Territory field in 1896, in order to make a market for the product of the then promising field, and had not the Curtis act, passed by the national congress two and a half years ago, abrogating the tribal laws, Mr. Jiencke would have without doubt been one of the richest men in this section of the country.

The Cudahy company, on entering the Indian Territory field, drilled several wells. Then came the passage of the Curtis act, to wind up the tribal relations, thereby annulling all leases granted by the Indians to the white men. This was a severe blow not only to Mr. Jiencke, but to others who had taken large holdings of Indian lands under lease and were preparing to carry on development operations upon a large scale.

Mr. Jiencke, with the rest, lost all claim to the lands he had gathered together so laboriously and was forced to retire from the Territory and seek new fields of operation. He has in the meantime, however, complied yearly with the requirements of his lease and should the Indian lands again be reopened upon the same terms as leases were granted under the tribal laws he will again come into possession of a vast area of land located in the choicest spot of the oil belt. The restrictions of the Curtis act expire within two and a half years, so that Mr. Jiencke may in all probability still be duly rewarded for the foresight of past years.

In 1895 Mr. Jiencke became interested in a leading oil and gas company of Indian Territory having a little over 2,000,000 acres of choice oil lands. Of these holdings about 1,000,000 acres were sub-let to the Cudahy Oil company who sunk three wells, two at Muscogee, both of which showed a superior grade and quantity of oil.

The third well sunk at Red Fork, proved to be a "duster;" but since that time in the immediate vicinity, several good wells have been found and a promising field is being developed. About the same time, Mr. Jiencke became interested in the Creek Oil and Gas company, which held leases of about 1,500,000 acres. Of those holdings the company sub-let 250,000 acres to several independent parties, among whom were A. P. McBride, C. L. Bloom, George Guernsey, A. C. Stich, J. Howe and Jim Overfield. These gentlemen sunk one well at Eufaula, I. T., to a depth of 2,700 feet and cut 81 feet of sand at a depth of 1,800 feet. This well showed up more like the Pennsylvania well than anything drilled in this territory, but operations were not pushed. The rig is still standing and the well was left cased in, the owners expecting to finish it as soon as deep drilling tools could be secured. Mr. Jiencke was also one of the promoters, in 1896, of the Indian Oil company, whose leases are in the Choctaw country in the basin between the Arkansas mountains and the Iron mountains to the west. This company is a Kansas corporation and still alive, having its headquarters at the Independence National bank, Independence, Kan.

Upon withdrawing, temporarily, from the Indian Territory field, Mr. Jiencke, with customary aggressiveness immediately commenced to investigate the Kansas field, with the result that he gathered in about 20,000 acres of good inside territory, which he has since disposed of in the main by sale or subletting. His largest deal was the sale of 7,000 acres to eastern people who bought the land which lies contiguous to the city, in order to secure the gas rights. These parties will soon build a big manufactory and some big developments are looked for upon their holdings in the near future.

Mr. Jiencke is now manager of four companies, close corporations, which are operating in the Kansas oil belt. He is a firm believer in the destiny of these fields which have already yielded him an independent fortune, but which more than likely, will make him independently wealthy before many years have passed.

CHAS. H. KERR,

One of the Younger Men in the Field.

To the several men who had the nerve to invest their money in what looked like a dry hole proposition and thereby prove up the value of the several fields so far developed are certainly entitled to their full measure of credit for the present and future development of the entire field. Such was the condition at Elk City in December, 1900, when C. H. Kerr took up the idea of drilling there and interested several business men with him and formed the Elk City Gas & Oil company. Their first wells were all dry and at one time when they had spent $12,000 and had nothing to show for it, the prospect looked blue, but when the tide turned and they made their find all parties interested realized good returns for their investment. Since that time Mr. Kerr has moved to Independence and devoted a considerable portion of his time to the gas and oil business, his specialty being the framing up of blocks of leases for large operators. The largest deal he has been interested in lately was the Vulcan Gas and Oil company of Colorado Springs, which is proving to be a very valuable property. He has made a number of smaller deals along the same line, and now has on hand some very desirable gas lands and some proven oil territory, as well as an abundance of good undeveloped territory. Undeveloped leases can be bought at a surprisingly low price, and investors who have tried this line of stuff have invariably made good money.

Mr. Kerr's drug store (the Central drug store) is one of the finest stores it has ever been my pleasure to enter, and is certainly a credit to the town. The feature about it that appealed to me more than the beauty of the place was the wonderful fund of information in regard to the field with which Mr. Kerr was able to supply me. He has made as careful a study of the field from a geological standpoint as any one I have met, and I have embodied several of his theories in the article in this issue. He has a fine lot of samples of the sand and oils from the various fields which he is always pleased to show to any one interested. He also has an accurate record of the dry holes in Chautauqua and Montgomery counties. When the chances of success in the field are so good that a man with

C. H. KERR,
Oil Operator and Lessee.

small means can achieve the success and acquire the information and experience Mr. Kerr has in three years it is certainly a good territory to operate in.

For small investors Mr. Kerr is working up a line of operations which should appeal to any one who is looking for a chance to get in on the ground floor and own a good interest in a well without giving it their personal attention. He gets a desirable lease and gets a reliable contractor to give him a price on a finished well on it. He then divides this by nine and has the price of a tenth interest which runs from $150 to $350, and by doing so gets a tenth interest carried for himself in the first well for his trouble. If the first well proves a producer and it is desirable to continue the work on the lease each share puts up one-tenth of the money, share and share alike, as it is needed and hire some one to look after it. In getting up these deals Mr. Kerr is very careful to select them where the chances are good, because if he gets a dry hole he is out his time and makes no profit out of it, and injures his ability to make another deal. If you are looking for a good chance to make a good sum on a small investment it will pay you to call on or write him at Independence, Kansas, as he may have just what you want.

A. C. STICH.

Among the leading spirits and pioneer business men of the Kansas gas belt, A. C. Stich, president of the Citizens National bank of Independence, Kan., stands out with prominence. This gentleman has, since entering the directorate of the Consolidated Gas, Oil and Manufacturing company, formerly the Independence Gas company, been most intimately connected with the development of the oil and gas resources of Montgomery county. He has brought large money considerations to the backing of the various industrial enterprises that have been launched under the parent wing of the big gas company, and he is at present, president of one of the largest brick concerns in the entire gas belt, known as the Coffeyville Vitrified Brick and Tile company. He is also president of the Independence Ice company, vice president of the Charlotte Oil company of Chanute, treasurer of the Western States Cement company, which concern is building a $1,500,000 cement plant at Independence; besides which he is owner and proprietor of the Stich department store at Paola, Kansas and is president of the Industrial club of Independence. In addition to which he is the owner of large city real estate and farm lands in Montgomery and other counties.

THE NATIONAL SUPPLY CO.

The National Supply company of Pittsburg, and Toledo, Ohio, entered the Kansas oil fields in November, 1902, when the western branch was established at Independence, Kansas. Since that time three other branch stores have been established, one at Chanute, in March last, one at Bartlesville in June, and one in Peru in July. The four western branch houses are under the supervision of G. F. Mahan, who is western manager of the National Supply company and during the 10 months that this house has been in the field it has enjoyed an enviable degree of success, and established a trade that is rapidly growing in importance. The well known standing of this supply company throughout the country is a ample guarantee that its customers shall always be treated with courtesy and their business attended to with promptness and dispatch, and the experience of the four western houses is no exception to the rule. Western Manager Mahan has under him a corps of able assistants, who are well up in their line of business and have contributed not a little to the success that has attended Mr. Mahan's efforts in this field. A. M. Day is Mr. Mahan's assistant and is field manager in the Chanute section. W. P. Bateman is in charge of the accounting department. The Chanute store is in charge of G. W. Betts, while Geo. Straubinger is in charge of the Independence store, Ira C. Wether II, manager of the Peru store, and C. S. Moss of the Bartlesville store, and in all 15 men are employed by this concern, whose rapidly growing business extends over a territory 100 miles long by 25 to 50 miles wide.

The great rush that has attended operations in the Kansas oil field this summer has created an unprecedented demand for oil well supplies, and there is no better indication of the growth of this field than is shown by the wonderful increase in the business of this supply house. In the last three months alone the National Supply company has about quadrupled its business, and the demand is greater at this time than the present available supply although the market will shortly be in better shape on everything except pipe for which there is still a heavy demand that cannot be satisfied. The supplies being bought, for the Kansas field are of a heavy, permanent nature indicating that the operators are in the field to stay. The importance of the Kansas oil field is hardly appreciated at the present, as the showing being made in this young field has never been duplicated by any field in the past 5 years at the same point of development.

The National Supply company of Pittsburg and Toledo is capitalized at $2,000,000 and has an immense factory at Toledo, employing 800 men. It has as general supply stores scattered throughout the oil fields of the United States, four of which are on the Pacific coast, one in Colorado, two in Texas, four in Kansas and the balance in the eastern oil fields. The officers are Henry M. Wilson, of Bayne, Wilson & Pratt, president; J. H. Barr, secretary; Wm. Hardee, first vice president and treasurer; W. C. Hillman, second vice president, and Edward B. King, assistant treasurer.

UNION IMPLEMENT AND HARDWARE COMPANY.

Sterling character coupled with business acumen of a marked degree and a wide experience extending over a period of 10 years is what T. J. Booth, secretary, treasurer and general manager of the Union Implement and Hardware company of Independence, has brought to the business in which he is the leading spirit and controlling factor. This company was organized 10 years ago by T. J. Booth with W. H. Sloan, T. C. Truman, I. W. Broderick, T. F. Callahan and several other stockholders, among whom were some of the wealthiest men in Montgomery county, making it a very strong firm. They bought out the business of Truman & Broderick, and incorporated the Union Implement and Hardware company with a capitalization of $20,000, and the new firm at once took a foremost place in the business life of the community and county. Mr. Booth assumed control of affairs, which relationship he has sustained to the business ever since, and under his careful guidance and aggressive management, the concern grew with rapid strides. Under such conditions, it was, therefore, no wonder that within a comparatively short period of time the Union Implement company outgrew its old quarters and began looking about for a new and more commodious stand. The old location was in a good neighborhood for the business; consequently, Mr. Booth simply went across the street and purchased the large property at the south-east corner of Main and Eighth street, the lot being 45 x 140 feet.

The company then began the erection of a two-story building covering the entire lot. The Masons added two more stories, making four in all from which the building derived its name, the Masonic Temple. Work was commenced on the building four years ago, an entire year was consumed in its construction, and when completed it was the handsomest business block in the city. The Union Implement and Hardware company at once moved into it, taking the basement first and second stories, into which was packed an up-to-date stock complete in every particular. That was three years ago, but the business has grown to such an extent that the quarters are none too large at the present time.

The Union Implement and Hardware company is one of the large implement houses in the state, and among the very largest in Montgomery county, of which Independence is the county seat. Its lines of trade are extensive and well organized, so that this concern does annually between $75,000 and $80,000 business a year, making it a very successful and lucrative venture. Mr. Booth, the organizer of the present business, owns the control, and has sustained that relationship to the business for the past 10 years and is therefore, the moving spirit in its affairs and the chief head of the management.

The officers of the company are, in addition to Mr. Booth, who is secretary, treasurer and general manager, William Duncan, president and W. H. Sloan, vice president, the two latter adding great financial strength to the concern which has been so ably managed by Mr. Booth. It is a matter of interest to know that when this company was organized it was second to none in the county in financial strength. It has, therefore, always enjoyed a remarkable degree of confidence and responsibility throughout the community and the word of the directors of the company was always as good as their bond.

Mr. Booth is also largely interested in the development and progress of the oil and gas interests of Montgomery, and has been connected with some lucrative deals in oil lands within the past six months. He was one of the parties whose holdings south and west of the town of Independence were consolidated into the holdings of the Vulcan Oil and Gas company, the Colorado Springs concern which has recently made such a fine showing in the Havana oil section. Mr. Booth owned a part of the leases upon which good oil has since been opened by the Vulcan company, which promises to develop later into one of the best sections of the entire oil belt. Mr. Booth is still operating in the Independence field, and at the present time is drilling some wells in the Table Mound section of the field with H. O. Cavert of this city. Their joint holdings also contain besides the oil and gas interests, 60 acres of splendid cement rock which the gas and the abundant water supply make these holdings a cement proposition of exceptional attraction.

He also has holdings near Bolton between the Atkinson and Snyder wells, which are considered two of the best in Montgomery county, and is associated in their development with John Smith, one of the leading oil men of Ohio.

Mr. Booth came to the country in 1869 and grew up with the west, and is therefore a self-made man. He "broke prairie," taught school, bought, fed and shipped cattle farmed, and in time built up quite a cattle business, which, however, he disposed of when he took up the implement and hardware business. He is a thorough business man, and with his associates has one of the most successful businesses in the state of Kansas.

TRUBY'S JEWELRY ESTABLISHMENT.

The leading jewelry store of Independence is that of M. L. Truby, whose establishment on Pennsylvania avenue, is, also, perhaps the finest equipped establishment in the state in that line of business. His large, well lighted and well furnished store on Pennsylvania avenue is the headquarters for the best trade of Independence, and is an emporium of all that is dependable and most up-to-date in the jeweler's art.

The business was established in 1871 by John Truby, father of M. L. Truby, the present owner, and for a third of a century Truby's jewelry store has enjoyed an enviable reputation and a constantly increasing trade both of which have been due to the able executive ability of the proprietors and their good business taste. The store presents one of the finest fronts in the city of Independence, being a solid plate glass 22 feet in width; the depth of the store is 70 feet, making it one of the largest jewelry establishments in the state of Kansas.

Here Mr. Truby conducts a constantly increasing business, and carries a fine line of diamonds and cut glass, as well as watches, fine jewelry, and all that pertains to a well appointed and first class business. He also carries a fine line of souvenirs. Mr. Truby's store is equipped to handle all of its own repairing and engraving, so that no work has to be sent away to the larger cities, and his job department is thoroughly prepared to do all kinds of watch and jewelry repairing, engraving, and diamond mounting.

Promptness and dispatch are characteristic of all work done in this store, so that transients and tourists desiring work done in a hurry need only call on Mr. Truby who can be depended upon to attend to their wants in a satisfactory manner. Mr. Truby employs an expert who assists him in all of his work and perfect satisfaction is guaranteed at all times. Courteous treatment is characteristic of this store and everything is done to contribute to the convenience of the trade.

It is no small compliment that this jewelry establishment has enjoyed the uninterrupted confidence and continuous patronage of the citizens of Independence for the past 32 years. It was those self-same qualities of sterling worth and strict application to business in the father, which have been continued by the son that have elevated this house to the position of responsibility it occupies in the business life of Independence. Genuine work at reasonable prices and honest treatment of all has been the key to the success of this establishment. When M. L. Truby succeeded to the business in 1889, he found a prosperous going concern; since which time it has been a steady growth until now the business occupies the foremost position in the county among jewelry stores.

CAN COUNT NOT KILL HIM.

General Who Paid $40,000 for a Dinner Is Well Again.

General William T. Clark, the last living adjutant general and chief of staff of Grant's army of Tennessee, is at the Fifth Avenue hotel, looking none the worse for an accident that nearly cost him his life in Chicago last March. General Clark is 78 years old, but looks much younger. One night in March last he was walking along Jackson square when a runaway cab horse knocked him down. He was cut badly on the head, several ribs were broken and one of his legs was mangled. He was taken to his hotel and after an extended examination the doctor told the waiting friends that the patient was doing as well as could be expected, but that he would die before morning. General Clark overheard him, and it made him angry. When the doctor stepped back into the room the patient was sitting up in bed, literally and figuratively with "blood in his eyes."

"I want a glass of good whisky and a cigar," said the general.

"For the Lord's sake!" exclaimed the doctor, "what kind of a man are you, anyway?"

"Well, I'm this kind of a man," retorted the old warhorse. "I didn't fight in seventy-seven pitched battles of the army of Tennessee and come out in good shape and live to die by being run over by a drunken cab driver."

The next day General Clark was in great pain on account of his broken ribs, which the doctor had overlooked. As soon as they were attended to he began to get better. So far as known General Clark is the only man who ever paid $1,000 apiece for forty dinners. It was while Grant was at Vicksburg that a confederate commissary was captured while on his way to Texas with $600,000 in Confederate money with which he was going to buy cattle. General Clark took charge of the money. Grant, Sherman, McPherson and their staffs were at Jackson, Miss., and ordered Johnson, the proprietor of the leading hotel, to get them up a dinner. General Clark asked for his bill in gold.

"It will be about a dollar apiece," said Johnson.

"How much in greenbacks?" asked General Clark.

"About $5 apiece."

"How much in Confederate money?" was the next question.

"Oh, I guess about a thousand dollars apiece," said Johnson.

General Clark called an orderly who brought in a bagful of Confederate money with which he paid the bill. It turned out a lucky stroke for Johnson, who took the money and bought several farms near by. Johnson's family owns them to this day, and they now are worth a great deal of money.

AIDS FOR DETECTIVES.

Marks Which Even Ingenuity of Criminals Cannot Conceal.

"I can easily spot a pickpocket in a crowd," said one of New York's detectives, who has been attached to the detective bureau at police headquarters for the last fifteen years, in conversation with a New York Times reporter the other day. "It is not necessary that I know my man by sight first before I can spot him. A thief, as a rule, you know, has a habit of glancing frequently over his shoulder in a furtive manner to see that he is not being watched, and it is by that habit that a thief has often betrayed his occupation to me.

"Frequently I have had to track and identify men whom I have never seen, my only means of identification being a photograph taken years ago. This is usually very difficult to accomplish, however, as it's easy for the criminal radically to change his appearance. It is possible for a man to pose as a sailor, a farmer, a Bowery tough, or a pastor within, say, 24 hours. Many criminals make a specialty of disguises, and I assure you they can alter their appearance to a remarkable degree.

"Disguises, however, no matter how cleverly gotten up do not always conceal a man's identity. There are, for instance, the color and expression of the eyes. These cannot possibly be altered, and they have been one of the most frequent aids in identifying fugitive criminals. Another identification mark, although not an infallible one, but one, nevertheless, by which I have on several occasions detected a criminal when other means failed me, are the cheek bones. Like the color of the eyes, they cannot be changed.

"Descriptions as to the weight and circumference of a wanted man frequently prove faulty, and, therefore, unreliable as aids to detection. This is especially so where a man has evaded the detectives for any great length of time, or it is possible that during his evasion the criminal may have lost a great deal of his weight and corpulency, while, on the other hand, a spare man may have gained in avoirdupois and bulk. In such cases, however, I have in one or two instances established the identity of the man I was after by his ears. As a rule, the worst criminals have oddly shaped ears, and no matter how cleverly they may disguise themselves, they can seldom succeed in concealing their telltale earmarks from the detective who has already made their acquaintance.

"The eyebrows also afford another means of personal identity because they are invariably distinctive and characteristic to the trained detective. About three years ago I captured one of our cleverest crooks, a man who has served many terms in Sing Sing, by the peculiar slant of his eyebrows. At the time I arrested him he was wearing a wig and a flowing black false beard. The disguise might easily have deceived the casual observer, but to me there was one thing lacking to make it complete. He had forgotten to alter his eyebrows and they alone gave me the cue to his identity.

"Clever criminals after making perhaps a rich haul somewhere, will pay liberally for effective disguises. A few facial artists in New York city could tell you of the handsome prices they are frequently paid for make-ups.

"The class in elementary geography was up for recitation. "What is an ocean?" asked the teacher. "You may answer, Janet."

"It is a large body of water situated near Norfolk, Va.," replied Janet, who had once visited her aunt at the seashore.—(Kansas City Journal.

Call for Republican Primaries.

The Republican primary in precinct 28 for the election of six delegates to the county convention and three members of the precinct committee, will be held in the office of Wolf's stable, 18 East Willamette avenue, Wednesday, September 16th, from 3 to 7 o'clock p. m. Emma J. Eldredge, chairman.

NOTICE.

Colorado City, Colo., Sept. 10th, 1903.

Notice is hereby given that the Republican primaries of precinct No. five (5), Colorado City, Colo., will be held on September 16th, from three (3) o'clock p. m., until seven (7) o'clock p. m., at the Bancroft school house for the purpose of electing six (6) delegates to the county convention to be held at Colorado Springs, Sept 17th, and also to elect a precinct committee of three (3).

W. F. Benedict,
Chairman Precinct No. 5.

NOTICE

Colorado City, Colo., Sept 11th, 1903.

Notice is hereby given that, pursuant to the call of the Republican county central committee, the Republican primaries for precinct No. six (6), will be held at the old city hall, corner of 8th St. and Colorado Ave., on Wednesday, Sept. 16th, 1903, from 1 o'clock until 7 o'clock p. m., for the purpose of electing four (4) delegates to the county convention, to be held at Colorado Springs Sept. 17th, and also to elect a precinct committee of three for said precinct.

Clyde Allam,
Chairman of Precinct No. 6.

NOTICE

Colorado City, Colo., Sept. 10th, 1903.

Notice is hereby given that the Republican primaries of precinct No. seven (7), Colorado City, Colo., will be held on September 16th, from three (3) o'clock p. m., until seven (7) o'clock p. m., at No. 306 Colorado Ave., for the purpose of electing four (4) delegates to the county convention to be held at Colorado Springs Sept. 17th, and also to elect a precinct committee of three (3).

John Guretzley,
Chairman Precinct No. 7.

NOTICE.

Arcendale, Colo., Sept. 11, 1903.

Notice is hereby given that the Republican primaries of precinct No. 9, Arcendale, Colo., will be held on September 16th, from (3) o'clock until (7) o'clock p. m., at Drabek's grocery store, at Adam's Crossing, for the purpose of electing two (2) delegates to the county convention to be held at Colorado Springs, Sept. 17th, and also to elect a precinct committee.

G. O. Leibold,
Chairman Precinct No. 9.

NOTICE.

September 12, 1903.

Notice is hereby given that the Republican primaries of precinct No. 51 will be held on September 16th, 1903, from 4 o'clock p. m., until 7 o'clock p. m., at Mrs. Voss' cottage, near Cheyenne Canon school house, rear of 235 Cheyenne road, for the purpose of electing two delegates to the county convention to be held at Colorado Springs, September 17, 1903, and also to elect a precinct committee.

J. H. Bruening,
Chairman Precinct No. 51.

NOTICE.

The Republican primary in precinct 30 for the election of six delegates to the county convention and three members of the precinct committee will be held at the northwest corner of Wahsatch and Kiowa streets (312 East Kiowa street), Wednesday, September 16, from 3 to 7 o'clock p. m.

Will D. Waltman Chairman.

NOTICE.

Notice is hereby given that the Republican primaries for precinct 27, for the purpose of electing six delegates to the county convention and one precinct chairman and three committeemen will be held at the old county treasurer's office on Kiowa street on Wednesday, Sept. 16, from 3 to 7 p. m.

H. T. McCauley,
Chairman Precinct 27.

NOTICE.

The Republican primary in precinct 47, for the election of five delegates to the county convention will be held at 429 South Tejon, Wednesday, September 16th, from 3 to 7 o'clock p. m.

Fred Theobold.

NOTICE

The Republican primary in precinct 48 for the election of four delegates to the county convention will be held at the Reed hose house Wednesday, September 16, from 3 to 7 o'clock p. m.

[illegible] Heiner.

NOTICE.

Republican primaries are hereby called in precinct No. 42, on Wednesday, September 16th, 1903, from 3 o'clock p. m. until 7 o'clock p. m., at A. M. E. church on corner Weber and Pueblo avenue.

Julia H. Dakens,
Chairman.

NOTICE.

Notice is hereby given that the Republican primaries for precinct No. 44, in the city of Colorado Springs, will be held on September 16th, 1903, from 4 to 7 o'clock p. m., at the Siston house, for the purpose of electing five delegates to the county convention, to be held at Colorado Springs, Colorado, on September 17th, 1903.

O. P. Grimes,
Chairman of Precinct No. 44.

NOTICE.

Republican primaries for precinct 26, to elect three delegates to the county convention, and to elect three precinct committeemen, will be held at Truniger's store, 202 West Bijou St., September 16th, from 3 to 7 o'clock p. m.

A. J. Radcliff,
Chairman.

NOTICE.

Notice is hereby given that the Republican primaries in precinct 43 for the purpose of electing four delegates to the county convention and a precinct committee, will be held Wednesday afternoon between the hours of 3 and 7 o'clock at the Newton Lumber company's office, No. 20, West Cimarron St.

L. K. Rouse,
Chairman.

NOTICE.

The Republican primaries in precinct No. 53 (Ivywild), for the elect on of five delegates to county county convention, will be held at 1423 South Tejon St. (in rear), between the hours of 3 o'clock p. m. and 7 o'clock p. m.

W. H. Gowdy, Chairman.

NOTICE

Republican primaries are hereby called in precinct No. [illegible] on Wednesday, September 16th, 1903, from [illegible] o'clock p. m. until 7 o'clock p. m., at [illegible] house.

[illegible]

NEWSPAPER ARCHIVE®
NEWSPAPER ARCHIVE®

[illegible] SAVING APPLIANCES

HUGH COYLE'S PLAN FOR OVERCOMING CATASTROPHES IN LARGE BUILDINGS.

It seems almost incredible that so many lives are needlessly sacrificed in this country, repeatedly and repeatedly. From every section comes appalling accounts almost daily, yes even hourly, of victims of fires and fire traps, especially among the brave firemen who are at least supposed to have all manner of necessary modern appliances to save life and property, as part of their equipment, for those purposes, more especially the former.

Why any one should go into dangerous places or be ordered into them without means of rescue is simply unaccountable. Falling walls and floors, breaking in of roofs and explosions, no power on earth can prevent, nor can anything be provided to protect human life when such calamities occur. But where ropes are expected to accomplish safety, why not have one that will do the work—a flexible wire rope? Firemen, of all people in the world, ought to know that ropes of manila or other material except metal will yield to fire almost as quickly as parlor matches. The flexible wire rope is composed of a multitude of fine, flexible wire strands, is not one-third as bulky as manila rope, is only a trifle heavier, and will stand twenty times the strain of ordinary rope. It can be adjusted to chimneys, bed posts, or columns as easily or even more easily than the manila, would be used for hauling up hose or ladders equally as well as the other, and heat would have to be intense to melt or destroy it.

Being somewhat of a traveler, I always carry my own fire escape in my grip. In former years, before the days of flexible wire rope, I had about thirty-five feet of manila rope. Now I have dirty feet of the flexible wire, which would let me down in safety from that distance, to which height, however, I rarely go in a hotel, preferring to take my chance for my life lower down. I am aware it is not everybody that knows how to come down a wire rope, much less a manila rope, in safety; but firemen ought to know or to be taught.

It is really so simple that everybody should know how to do it.

The state should compel a weekly drill in all places where numbers of people are employed, such as factories, mills, hotels, printing offices, etc., and the rope drill should be taught in all the schools, colleges, seminaries and gymnasiums to boys and girls, young men and young women.

The following are some simple directions: The rope can be taken in the hollow of the left foot, pressed in by the ball of the right, the hands becoming only the steering or guiding apparatus, as the purchase between the two feet is not only amply sufficient to hold any one, but permits him to stop at will in descending.

It is well to have either stockings or shoes on, or both.

Another and probably a better plan is to wind the wire or rope around either leg, the right preferred, taking it between the feet as before. Almost every one has seen wire rope performers come down ropes, often without even the guidance of their hands, and stopping in descent as they desired, with only skin tights on their limbs.

Any sailor or performer will tell you how very easy it is to acquire the art. In the event of flames bursting out of windows below one who is endeavoring to escape by wire rope, a handkerchief or piece of sheet wrapped around the hands to save them from being scorched might be desirable. Not only should fire companies be equipped with flexible wire ropes, but they should be substituted for the manila rope fire escapes now in use in the hotels and other places in this and other states.

Hugh Coyle,
Editor of "Colorado,"
Denver, Colo.

SHOWING "SMART SET" IN NEW-YORK AND NEWPORT.

Social Impossibilities of a Generation Ago Now Among Its Leaders.

Everybody who is familiar with New York and Newport society of the present, and who is old enough to be able to look back to even a single generation, knows that it is composed mainly of people then in relatively humble circumstances, says the New York Sun. The names of the social heroes and heroines so voluminously celebrated in print far and near are usually names which were utterly unknown to the circle of fashion fifty years ago; yes, twenty-five years ago. Yet oftentimes these are the very people who give to it its present distinction. Usually they were graduated into it naturally, but there are examples enough among them of the "social climber."

Really, that society, so far from having been exclusive, has been democratic and it is democratic still; though, of course, fashion is expensive. At any rate, it is exacting in its demand that whatever would be of it must be a factor contributing to its amusement. As its attitude to the divorced and the remarried indicates, it is liberal in the extreme and it is not thin-skinned. There seems to be no excuse for "climbing" over the fence of its preserve, so easy has it been for anyone who had the attributes and accessories requisite to get into it. Go over its history and you will find that some of its chief figures now were seemingly social impossibilities a generation ago. Read the diaries of a fashionable life in New York, even of the generation immediately preceding the civil war, and with very few exceptions you will find unmentioned the names of families of most present social distinction.

That is, so far from falling into decadence, this society has been continually freshened with new vigor. It has not kept up a feeble existence by the process of breeding in and in, but its vitality has been invigorated steadily by taking in fresh blood, until now it is thoroughly transformed. To this transformation both the west and south have contributed. It is not an aristocratic society in any sense, but is distinctively democratic. It is not decadent, but is very much alive. Possibly Newport will pass out of vogue, but its decadence will not be due to any "invasion from the west," nor to any moral degeneration peculiar to the society affecting that place. Newport's social fame can only fall away when the fashionable crowd has grown tired of it and finds some other place where it can amuse itself better. "Social climbing" will not kill it, because its fashionable population already consists in chief part of people who would have been stigmatized as "climbers" a generation ago if they had assumed so aspire to fashionable elevation.

It is said that the late Professor Zimmacks of Chicago university, was fond of snuff, of which he was an inveterate chewer. As he had a snowy white beard it naturally assumed, in time, a yellowish tinge in the vicinity of his nether lip.

A student one day called his attention to this discoloration, and Prof. Sneezicks, glaring savagely at the youth, replied:

"My dear sir, I would have you understand one thing. This is the only yellow streak I have ever shown!"

It is understood that a carbon copy of the joke is now in the possession of John D. Rockefeller.—(Milwaukee Sentinel.

A Modern Prayer.

I WANT to be an author, and with the authors stand,
A bunch of money at my feet, best sellers in my hand.
I want to feel the laurels pressed on my ample brow,
Not in the shadowy future, but now, Now, NOW!
I want to speak at dinners; from my own works to read—
And gather in the shekels to satisfy my greed.
I want to be a creature of many moneyed moods,
And have my pictures published in silly attitudes.
No immortality for me—it wouldn't be a fit,
But here, now, in the present time, I'm longing to be "lit."
—Tom Masson, in New York Times.

Life Without Love.

Life without love is like day without sunshine,
Roses bereft of sweet nature's perfume;
Love is the guide mark to those who are weary
Of waiting and watching in darkness and gloom.

Love to the heart is like dew drops to violets
Left on the dust-ridden roadside to die;
Love leads the way to our highest endeavors
Lightens and lessens the pain of each sigh.

Life without love is like spring without flowers,
Brook-streams that move not or star-bereft sky.
Love creates efforts most worthy and noble
Prompts us to live, and resigns us to die. —Chicago Record-Herald.

The Lady Who Keeps the Boarding-House.

Once she was grand and once she was great,
The lady who keeps the boarding house;
She was brought to this by a cruel fate,
The lady who keeps the boarding house;
She mentions her splendid family tree;
She talks of her grand old pedigree—
Too bad it has come to this, ah me!
For the lady who keeps the boarding house.

She sadly refers to the long ago,
The lady who keeps the boarding house,
When she had her carriage and pair, you know,
The lady who keeps the boarding house.
You feel it an honor that you may pay
The price she asks by the week or the day,
And you're rather awed by the stately way
Of the lady who keeps the boarding house.

She is always sadly "reduced," alack!
The lady who keeps the boarding house;
She has always come down the same old track,
The lady who keeps the boarding house.
There are rich relations, she hints to you,
But there is her pride to be lived up to—
The story is old, it never was new—
And you never must doubt that the tale is true
Of the lady who keeps the boarding house. —Chicago Record-Herald.

Blessed Are They That Mourn.

O, deem not they are blest alone
Whose lives a peaceful tenor keep;
The Power who pities man has shown
A blessing for the ones that weep.

The light of smiles shall fill again
The lids that overflow with tears,
And weary hours of woe, and pain
Are promises of happier years.

There is a day of sunny rest
For every dark and troubled night
And grief may hide an evening guest,
But joy shall come with early light.

And thou who o'er thy friend's low bier
Sheddest the bitter drops like rain,
Hope that a brighter, happier sphere
Will gibe him to thy arms again.

Nor let the good man's trust depart,
Though life its common gifts deny—
Though with a pierced and bleeding heart
And spurned of men, he goes to die.

For God hath marked each sorrowing day,
And numbered every secret tear,
And heaven's long age of bliss shall pay
For all his children suffer here.
—Bryant.

An Echo Form the Seashore.

All bathing suits expensive
I adore.
But bathing suits extensive
Are a bore;
For it is quite evident
That good swimming they prevent,
And they awkwardness augment,
On the shore.

A dainty suit for swimming
I possess.
It's loaded down with trimming
I confess;
But its skirts are very short,
And in this I do disport
Ev'ry day at my "resort"
With success.

I don it ev'ry morning
In a trice,
Nor heed prim people's warning
And advice.
To the beach I gaily go,
And I wander to and fro—
In the water dip my toe
Once or twice.

I always do my bathing
On the sand,
And criticisms scathing
I withstand;
For my suit is all for show,
And it will not wash you know,
So I pass an hour or so
On the land. —Brooklyn Eagle.

When Stocks Will Boom Again

When every "short" has "covered,"
And every lamb's well done;
When every cloud that hovered
Is banished by the sun;
When things are not "congested,"
And each crop killer's dead;
When nothing's "undigested,"
The last false rumor spread;

When every hostile raider
Has taken to his hole,
And every short side trader
Has climbed the nearest pole;
When every strike is settled,
And "Joseph" gets his crown,
No more will we be nettled
With "good stocks" going down.

When all the wheat's transported,
And all the crops are "moved;"
When all the gold's exported
And all false tales disproved;
When every "bear" is banished
Into some desert grim,
An each canard has vanished
In darkness after him;

When every loan is floated,
When every bond is sold,
And every scheme promoted
Turns out as good as gold;
When stocks have reached a level
From which they cannot fall,
And prophesies of evil
Are turned toward the wall;

When every corner's busted
And bank reserves are high,
"The public," now disgusted,
Come rushing in to buy—
Then in that glorious season
(Don't wake us from our trance)
We think we see no reason
Why stocks should not advance.
—H. D. Carman in Toronto Star.

Lady Minto's Find.

During a recent official visit to Montreal Lady Minto, wife of the governor-general of Canada, visited most of the charitable institutions in that city, and at all the babies' homes spent so much time playing with the little ones that the aides-de-camp whose duty it was to accompany her were in a humorous state of revolt. During her visit to the Montreal Maternity hospital she was taken over the building. In one of the wards she discovered a negro baby two days old. It was as ugly as possible, and insisted on crying until it screamed all mouth.

The little atom of humanity appealed to her excellency, not only from curiosity, for she had never seen one before, but simply on the grounds that it was a baby. In a twinkling that chocolate-colored infant was out of the nurse's arms and into her excellency's, where he made the prettiest possible picture curled up among the delicate laces and embroideries of her gown. The contrast between the white fox fur of Lady Minto's wraps and the face of the baby was positively striking.

New York Society.

Reginald Wuntwurk and Count Boodlesecker are still warm friends. Both are great favorites in Newport society.

The count can see out of both eyes.

Mr. and Mrs. Van Damme Expensse may do something next month. It may be eating or sleeping, or being carried somewhere—but that is still undecided as yet. The society reporters, however, are very much interested.

Mrs. Hollwyth Manners is always well gowned. She moves in the best society, and what she lacks in breeding she makes up in raiment. Her mother was one of the Hardy-Stubbers of Boston—all charming people and very fashionable. Their dog has four legs.

It seems to be quite the swell thing now at Newport to take off your shoes when you go to bed. Many members of the smart set say they have done it for years. They are quite intellectual at Newport, after all.—(Life.

Scientific.

The girl's father was a physician, not in the least given to sentiment, and he did not want his daughter to marry. So the young fellows had rather a hard time of it. One day a particularly reckless chap sent her a song entitled "There's a Sigh in the Heart."

By some chance it fell into the hands of the father.

"Who ever heard of such wretchedly unscientific stuff as this?" he said.

So he wrote on the outside this message and sent it back:

"Mistaken diagnosis: no sigh in the heart possible. Sighs relate almost entirely to the lungs and diaphragm!"—(New York Times.

The baseball team of the Kentucky was recently defeated by Japanese students from the first high school of Tokio.

He Understood.

In the annals of the Scottish bar of bygone days is a good story illustrative of the different methods employed by Jeffery and Henry Cockburn, says the London Chronicle. A case was being tried touching the intellectual capacity of a testator. Jeffery asked a witness, a plain yokel, whether, in his opinion the testator was a man of ordinary mental endowments. "What d'ye mean, sir?" "I mean," said Jeffery angrily, "was the man of sufficiently ordinary intelligence to manage his own affairs?" "I dinna ken yer mean ae, sir," replied the witness stupidly. Thereupon Jeffery sat down in a temper and up jumped Cockburn. "Ye ken Tummas?" he began. "Ou, aye, I kenned Tummas weel," said the witness, his face brightening up at the friendly address in his own vernacular, "me and him herded together when we were laddies." "Was there anything in the auld?" queried Cockburn. "Did a thing put what the spune put in him." "Weel, would you, for instance have trusted him to sell a cow for you?" "A cow! I wadna lippened him to sell a calf." This was all, but it won the case for Cockburn's client.

Long Engagement Unavoidable.

Phil May, the English artist, in his youth worked on the Bulletin of Sydney, Australia. Occasionally the young man would be assigned to the police courts, and from these assignments he would bring back some admirable sketches. One of the best of these sketches hangs in the library of Joseph Chamberlain. It portrays a thin, hang-dog man in the prisoner's dock talking to a sympathetic looking judge. Mr. May's story of the sketch is that the prisoner had been dragged before the judge every few months for a number of years.

"Your face is familiar here," the judge said.

"It is, your honor—worse luck," returned the prisoner.

"Are you married yet?"

"Not yet, sir."

"Not yet, eh? How long is it, now, that you have been engaged?"

"Seven years, your honor."

"So long as that? Why in the world haven't you got married in all that time?"

"Because, your honor," the prisoner explained, "Ann and I haven't managed to be both out of jail at the same time."—(Chicago Record-Herald.

Boys flying kites haul in their white-winged birds;
You can't do that when you're flying words.
"Careful with fire" is good advice, we know;
"Careful with words" is ten times doubly so.
Thoughts unexpressed may sometimes fall back dead,
But God himself can't kill them when they're said.
—London Truth.

THE VANDERBILT EXPRESS

Tickets on sale September 1st, 8th, 15th and October 6th., with final return limit thirty days from date of sale.

From Denver, Colorado Springs and Pueblo, to

Toledo, Ohio, and return	$46.70	Indianapolis, Ind., and return	$41.35
Columbus, Ohio, and return	$47.35	Vincennes, Ind., and return	$38.90
Cincinnati, Ohio, and return	$44.70	New Albany, Ind., and return	$43.30
Springfield, Ohio, and return	$45.60	Louisville, Ky., and return	$43.35

And all other stations in Ohio and Indiana west of Sandusky, Columbus and Cincinnati.

2—Through trains daily—2

Connecting at Grand Union Station, St. Louis, for all points North, East and South.

Carrying Pullman palace sleeping cars of the latest design, and reclining chair cars (seats free); observation par or cafe dining cars (meals a la carte), dining and sleeping cars equipped with electric lights and fans.

For further information call on or address,

H. B. KOOSER, G. W. F. & P. A.
1700 Stout Street, Denver, Colorado.

Santa Fe Rates

Denver [illegible]
$2.90
Sept. 13 to 18.
Return Sept. 20.

Pueblo [illegible]
$1.75
Sept. 14, 15, 16.
Return Sept. 20.

SA[illegible] AN[illegible]
[illegible] BA[illegible]
$18.00
September 2-3-4.
[illegible] STATES [illegible]
Sept. 5.
Colorado Midland Railway
City Ticket Office 13 N. Tejon St.
L. H. HARDING, G. P. A.

THOMPSON'S HERBAL COMPOUND

A Scientific Internal Remedy

FOR THE PERMANENT CURE OF

Catarrh, Hay Fever, Stomach and Kidney Troubles

Herbal Compound is an unfailing remedy for the absolute cure of the most stubborn and dangerous cases of catarrh in the head, throat, stomach, bowels, kidney and bladder. Bright's Disease, Diabetes and the first stages of Consumption quickly yield to the influence of this wonderful tonic and are relieved after one bottle has been taken, and are soon cured to stay cured after other medicines have failed to give any beneficial result. Five cents per day is all it costs to take this treatment, and many of the worst cases have been cured in 4 to 6 weeks.

Leading Physicians and Druggists, as Well as Thousands of Patients, Indorse HERBAL COMPOUND

We Publish Below a Few Denver Testimonials, Entirely Unsolicited and Bona Fide

A DENVER DRUG CLERK INDORSES HERBAL COMPOUND.

ED RICHMOND, drug clerk, corner 22d and Welton streets, writes: "The representative of the Thompson Remedy Co. induced me to try a bottle of HERBAL COMPOUND for my stomach trouble. I had no faith in it, as I had tried hundreds of remedies, but I am pleased to say HERBAL COMPOUND has made me well. I gladly recommend it to anyone having catarrh or stomach trouble."

IT SAVED HIS LIFE.

MR. A. ANDERSON, GLENARM HOTEL, DENVER, COLO., says: "After using two bottle of Herbal Compound I can say it has done me more good for Catarrh of the Stomach than all the medicines I ever used. I think it surely saved my life. I consider it the best medicine in the world."

A CHRONIC CASE OF HAY FEVER CURED.

George Cassorly, 1131 East Sixteenth avenue, Denver, writes: Thompson Remedy Co., New York: I believe in giving credit where credit is due. My wife suffered every year with HAY FEVER. After reading your ad. in the Denver Republican I bought a bottle of HERBAL COMPOUND at MAYERS' DRUG STORE, 17th and Champa. The one bottle gave my wife so much relief that I bought a second one, which entirely cured her of Hay Fever. I am glad to recommend HERBAL COMPOUND for HAY FEVER.

TWO BOTTLES CURED HIM.

C. B. NOBLE, 1521 TREMONT ST., DENVER, writes: "Thompson Remedy Co.—Gentlemen: I have suffered for years with Catarrh and Kidney Trouble. Two bottles of Herbal Compound completely cured me. I cannot too highly recommend Herbal Compound."

A DENVER EXPERIENCE.

J. MAHONEY, CHAMBER OF COMMERCE BUILDING, DENVER, a sufferer for years from stomach troubles and disease of the skin, gives a good report of his experience with Herbal Compound. Mr. Mahoney has the following to say: "I have taken three bottles of Herbal Compound and have received more benefit than from all the medicines I have used during the past ten years combined. My troubles are of a chronic nature and I do not expect to be entirely cured by a few bottles, but I am confident that Herbal Compound will make a new man of me, and I will certainly continue taking same until the cure is complete."

ONE BOTTLE CURED HIS STOMACH TROUBLE.

John Sanderson, 1218 Gaylord st., Denver, well-known Denver merchant, says: "One bottle of Herbal Compound completely cured my case of stomach trouble. I heartily endorse Herbal Compound and would not be without it at any price. My family uses it for Dyspepsia when needed and receive immediate relief."

ALL DRUGGISTS ALWAYS RECOMMEND HERBAL COMPOUND

The only truly satisfactory way to prove the efficacy of any remedy and know for yourself that it possesses power to cure diseases it is intended for and restore health is by actual, personal trial. The fact that all

Druggists are Authorized to Sell HERBAL COMPOUND Upon a Positive Guarantee

that the first bottle will benefit or money will be refunded, is certainly good evidence that the manufacturers of this great remedy have implicit confidence in its merits—that they are not afraid to subject it to any or all tests or abide by the results. The further fact that only one bottle in many thousands is returned for redemption should convince the most skeptical that the people find Herbal Compound wonderfully adapted to relieve Catarrh and all Stomach and Kidney Troubles.

HERBAL COMPOUND IS FOR SALE BY

The Peer-Murphy Drug Co., Distributers.
D. E. Monroe & Co. Drug Store.
Johnson Drug Co.
[illegible] Fraser.
The Peer-Murphy Drug Store.
AND ALL DRUGGISTS

FREE SAMPLES enough for five days' treatment can be had for the asking from the druggists mentioned above.

THE THOMPSON REMEDY COMPANY,
SOLE OWNERS.

Wait--

If you can not figure out how to keep your kitchen warm all winter and still use your Gas Range.

Drop in--

And we will try to help you plan it out or phone us and we will send a man up to your house.

"The Gas Co."

NewspaperARCHIVE®

GEO. BOLDT'S ANNUAL SALARY

Not Only Receives a Large Regular Stipend But Gets a Percentage on the Profits of the House.

When about the time Wall Street discovered that the salary of Charles H. Schwab as president of the Billion Dollar Steel trust was not a million dollars a year, as had been currently reported, but a beggarly $100,000, the statement was made that a man in New York receives a salary of one-half million dollars for running a corporation capitalized at $1,000. He is George C. Boldt, and he is commonly spoken of as the proprietor of the Waldorf-Astoria hotel.

It should not be supposed that Mr. Boldt receives a stated salary for conducting the big hotel. There are profit sharing arrangements based upon the half million a year for Mr. Boldt if he succeeds in adding a certain amount to the income of the Astors. It is maintained by those aware of Mr. Boldt's income and who are fond of superlatives that he is the highest salaried man in the world.

Certain it is that he gets about five times as much for running a hotel as Senator Depew gets for running the Vanderbilt railroads. He receives more than six times as much as the new president of the United States Steel corporation.

Ever so many deductions may be made from this fact, one of which is that it takes a rarer genius to run a big caravansary profitably than to run a trust, and that Mr. Boldt is the greatest living hotel man.

As a matter of fact Mr. Boldt possesses great industry, remarkable organizing skill, daring and imagination. He happened to drift into the hotel business in his youth.

When he came to this country from the island of Rugen, a favorite watering place for people from Berlin and the interior of Prussia it is on the way from Stettin to Copenhagen—George C. Boldt was sufficiently poor, although he had money enough to travel to Texas and begin life in America as a poultry farmer. It was not a successful venture. When disease didn't destroy his fowls the floods came and drowned the chickens, while the ducks sailed away. Mr. Boldt returned to New York. That was about 1871, and he had not a penny in the world.

He secured a place in Parker's restaurant that used to be at Thirty-fourth street and Broadway. A restaurant offers many attractions to a penniless man. In the first place he does not have to wait until the end of the week before he can buy food. Mr. Boldt became an "omnibus," a waiter's assistant, and then swiftly became a full fledged waiter. Proprietor Parker good hotel man and good judge of men, swiftly singled out the former Texas chicken farmer from Germany to make him a "check man," and Mr. Boldt held that place for nearly two years.

Mr. Boldt carefully cultivated the rich men who visited the place and that is something the self-made millionaires never mention when they are giving advice to young men who want to gather millions. One of the check men's restaurant friends came from Cornwall-on-the-Hudson, which was a popular summer resort in those days, and he was instrumental in having Mr. Boldt made steward of one of the largest hotels in the river town. He had two successful years in Cornwall, and had learned all he could learn there. He wanted a hotel of his own.

Pretty nearly every hotel man in the country was looking toward Philadelphia in 1876 as well as everybody else in the country, for the Centennial was the biggest show that had ever been held in the United States. Mr. Boldt had neither the money nor the inclination to speculate in a temporary hotel; he was looking for something bigger, more permanent. As a hotel town Philadelphia was in a bad way.

Not having much money himself, Mr. Boldt realized that the best way to get it was to interest in himself persons who did have money, and there was no better way to meet them that by working in the Philadelphia club, in Walnut street. So he applied to Stewart Carer for a place and obtained it. He became immensely popular. He inspired not only liking, but respect for his ability. He had the earnestness and the intelligence which impressed people with the fact that he was destined to get on in the world. In the course of time Mr. Boldt married the charming daughter of Steward Carer, and this pleased the members of the club.

When Mr. Boldt evolved the plan of leasing the old mansion at Broad and Walnut streets, converting it into a hotel on the European plan, with a restaurant that should become famous all over the country for its excellence, he had no difficulty in securing the money needed.

There was never anything exactly like the Bellevue, as Mr. Boldt named his Philadelphia hotel. It is more like a club than any hotel in the country. And he could do the most astonishing things, particularly for people whom it was wise to please. The prices were extravagantly high for those days, but the food was delicious, the service perfect, and Boldt was everywhere and everything in the hotel. So admirable was the Bellevue restaurant that Mr. Boldt was asked to serve what was called the merchants' lunch in the Bullitt building, thereby adding to his acquaintance and his pocketbook. In the summer he ran the Stockton at Monmouth beach and made it pay.

As prosperity grew Mr. Boldt decided to buy the Hotel Stratford which was just across narrow Walnut street from the Bellevue, and he made that city until it was torn down to make way for a big office building. Plans were long ago drawn for a great fireproof hotel to replace the Bellevue, but the old red building still stands. Mr. Boldt had left Philadelphia for New York.

It is said that Mr. Boldt was really responsible for the Waldorf. It is true that William Waldorf Astor had long considered building a hotel—the Astors have found that hotel properties are highly profitable but that he couldn't make up his mind about it. The story goes that one day Mr. Astor visited Philadelphia with his family and stopped at the Bellevue without having taken the precaution to engage rooms in advance. The little hotel was full, and he was so informed. Mr. Astor desired to see the proprietor. Mr. Boldt appeared.

Mr. Boldt regretted to inform Mr. Astor that every room in the hotel was occupied, but if Mr. Astor would wait ten minutes Mr. Boldt would vacate the apartments occupied by his family and they would be at Mr. Astor's disposal. In the meantime Mr. Astor might order dinner.

It was a famously good dinner. Mr. Astor was deeply impressed. He inquired about Mr. Boldt and straightway decided that he should build the hotel at Thirty-third street and Fifth avenue, and that Mr. Boldt should run it. But he was in no great hurry.

In the course of time Mr. Astor summoned Mr. Boldt to New York to discuss the hotel proposition. Mr. Boldt showed a grasp of the situation, a wealth of ideas, a knowledge of the financial problems, that startled Mr. Astor's curious brain. Also the man who, twenty years or so before was a waiter in a second-class Broadway restaurant, demanded terms that nearly paralyzed Mr. Astor. But the man of millions was determined to have Mr. Boldt. The hotel keeper had other conditions. The plans must be changed. He had his own ideas, and he insisted that they be carried out. Nearly all of the innovations, including the palm room, which have made the Waldorf famous, were his ideas.

So the Waldorf was built, furnished and decorated with a lavishness that made it known the civilized world over before it was finished. The former Broadway waiter became known as the proprietor of what was then the finest hotel in the world.

A modern big hotel is designed to make a certain amount of money. An average is struck between the capacity and the estimated actual number of guests. The Waldorf guests, to the extent of 80 per cent. of the capacity, were expected to spend $8 a day the year round. At the end of the first year it was found that each guest had spent $13 a day. The enormous profits of the restaurant had brought up the average. The palm proved the great attraction. It became known as the universal club.

And Mr. Boldt's fame was fixed for all time. Since then he has been adding to it. He has a knowledge and judgment which enable him to select the best of assistants. There's Oscar, for instance.

When John Jacob Astor decided to build the hotel, which has been added to the Waldorf, of course Mr. Boldt merely increased his domain. The Waldorf-Astoria Hotel company was incorporated with only $1,000 capital to safeguard the name and for the convenience of the Astors, for there is no great amount of cousinly love lost between John Jacob and William Waldorf. That was three years ago, and Mr. Boldt has been drawing the enormous salary without the world being any the wiser. Also he has been making more money outside of the hotel than in it, in real estate chiefly. He is one of the shrewdest operators in New York. He is credited with making one million dollars last year. He is also an officer.

No longer is the rather tall, straight, comfortably round, carefully dressed, spectacled man with a beard that looks ragged despite the assiduous attention of a barber, seen as often about the hotel corridors as in the old days, but when he does appear he is the same direct, forceful, quiet man without assumption. The fact that he is probably the largest salaried man in this country, if not in the world, and that he has made a vast deal of money outside of hotels, has changed him little. He is only a trifle busier and more reserved.—(N. Y. World.

THE PROBLEM OF AERIAL NAVIGATION

Santos-Dumont and Prof. Langley Illustrated—A Simple Connecticut Sailor Whose Love for Dumb Animals Brought Him Reward.

THE recent remarkable performances of Lou Dillon and Dan Patch in going the mile in two minutes and better, as compared with what was regarded as the phenomenal record of 2:08 made by Maud S. only a few years ago, and, a few years earlier still, the 2:40 gait talked of in our fathers' time, has caused much discussion of the ultimate limitations of the system of breeding and training that has brought about such wonderful results.

When we go back in mind to the three-toed progenitor of the 20th century race horse and consider evolution, which is merely breeding and training by process of nature instead of by art of man, we are lost in contemplation of what might have been—might still be accomplished with other animals.

Scientists are unquestionably right in studying bird-flight in order to solve the problem of aerial navigation, but the well-known blindness of the scientific mind to practical detail has resulted in failure to grasp the idea that is so obvious as to be startling.

It has remained for a Connecticut Yankee, cast amid unusual surroundings and aided by strange chance which so often is a material factor in great discoveries and inventions, to apprehend the real significance of the flight of birds in relation to man's power to traverse the air.

The truth of the now trite remark that no event of international importance occurs anywhere in the world but that someone in Colorado Springs is personally concerned in the matter is again illustrated in this startling discovery which is first reported to the world through this necessarily brief resume of a somewhat extended manuscript received in this city from South Africa.

From this manuscript, right of publication of which is withheld, it appears that a Connecticut sailor, after several voyages to other parts of the world, while still a young man, embarked for Africa and on arrival deserted the ship, fled to the interior and was adopted by the natives.

He was passionately fond of animals, understood them and was able to teach them tricks which no one else would have regarded possible. On his African voyage he had shipped only after stipulating that he be allowed to pay the passage of his favorite pet, an immense South American condor which measured fully four feet three inches in length and ten feet from tip to tip of the wings. This huge bird had been trained like a falcon to come and go at his master's call. Rare judgment and understanding on the sailor's part in the matter of the kind and quantity of food required by the condor enabled it to adapt itself to the extreme change of climatic conditions.

After deserting his ship in Africa the sailor conceived the idea of the wealth to be derived from an ostrich farm and with the help of the tribesmen soon made a small start. At the solicitation of the chief he married one of the dusky belles of the tribe and taught her many of the ways of civilized housekeeping.

Strange as it may appear the condor also adapted himself to circumstances and selected as his mate one of the young ostriches. The condor declined to demean himself by sitting on the eggs at night as all good male ostriches do, but the ostrich self-sacrificingly worked double shift and in due time a fine brood of condriches appeared. These birds grew to be the full size of the largest ostriches but had the powerful wings of the condor!

In the meantime the sailor had trained two or three of the full-bred ostriches as riding animals, having discovered that they could easily carry him at a rapid pace and thus take the place of a saddle horse which he did not possess. One day he decided to break to the saddle one of the condriches. He placed on its head the special bridle he had invented and mounted its back.

Terrified by the unaccustomed sensation the condrich spread its wings—and the problem of aerial navigation was solved!

Since that time the sailor and his song have been breeding condriches with a special view to strength of wing and swiftness of flight. His two favorites, Meteor, dam Saturn by Jupiter, and Comet, dam Mars by Thunder, he expects to bring to the St. Louis World's fair to compete for prizes against Santos-Dumont and Professor Langley.

W. W. C. Jr.

"SIN KILLER" RECEIVES CONVERTS IN THE JORDAN

"Go wash in that Beautiful Stream,
Go wa-a-ash in that Beautiful Stream,
Oh Na-a-aman, Oh Na-a-aman, go down and go wa-a-ash—
Go wash in that Beautiful Stream."

The cadence of human voices rose and fell across the valley of the Trinity, and attracted by it people stopped their buggies on the Zang boulevard bridge yesterday afternoon at 4:30 o'clock, a switch engine was brought to a puffing standstill on the Santa Fe track, and many persons gathered at a pool formed by the Rock Island railroad embankment near the bridge.

Down below the embankment in a pool shaped like a bootleg it was seen that "Sin Killer" Griffin, the colored evangelist, otherwise known as the "Rapid-Firing Gun Evangelist," was engaged in washing the sins away from a number of new converts, acquired at a 10 days' meeting at the Mount Zion colored church.

On either side of the lump in the formation of the pool there had been erected a topless tent, formed of four sticks and some sheets and other bedclothes. In these those awaiting their turn to be baptized were preparing their physical person for the ordeal of water. In one there was a flutter of colored femininity, while numerous sisters in the church peeked through the cracks in the tent and encouraged those who were to be immersed in the backwaters.

The Killer of Sin.

In the other was the killer of sin. He was so tall that his head projected over the inclosure as he donned his baptismal robe. From his shelter he stated that thirty-two applicants for baptism had announced themselves since the opening of his campaign against sin at Mount Zion, and that so far all of them had not arrived.

When his robing was complete, and the puckering string of his white garments securely tied, he advanced to the edge of the pool and addressed his audience, which was scattered from the railroad embankment down to the water's edge and from the interurban bridge to the pool. He told them those who did not feel like keeping quiet had better go home. Their room was preferable to their company. The reason, he said, the jail-houses were filled with negroes was that they didn't know how to behave themselves.

"We are going to sing," he announced. "Now I am one of those preachers who don't abuse on the water's edge. But I believe in being born again. To be borned again you have to become a B A—a 'borned again.' To be borned again is to be in the first degree of the king's college. I have been preaching to you for twenty years and have baptized seventy hundred people. You have fought me, some of you, for ten of twelve years, and some of you have died in that time and gone to hell. But I love you still.

"The negro problem will never be solved until you learn to serve God and tend to your own business. You can get north, but you won't stay there. The white people have to have you. They always send off and bring back their old farm hands. I hear that a man is raising thousands of dollars to send the colored people to New England, but it won't do any good. You belong in the south and will stay here. So I say to you, pray up, pay up, attend to your own business and stay up—that's the way to get along." His discourse was punctuated by remarks by the audience, "That's so," "Ain't it de truf?"

Four Candidates.

Here four of the candidates for baptism appeared while the preacher and the gathering audience commenced to sing the hymn pertaining to walking on the streets of the city and standing on the banks of the river. It had a chorus which made people at the court house rise up and look about them wonderingly. Then with a swing which is indescribable, but is known to all who know the negro and the hymn was turned into:

'Oh, th' ol' time religion,
Ol' ti—me, religion,
Th' ol' ti-i-i-i-ime religion,
Hit's good enuff for me.
Gimme th' al' time religion,
Ol' time religion's good enuff for me,
It was good enuff foh the Hebrew children
An' good enough for me."

An assistant baptizor, clad in a checkered jumper, went first into the water, testing its depth experimentally, and there followed him the preacher with the four candidates. They were two young women and two dusky little girls. Each had a towel pinned about her head and a string tied about her skirt at the knees, to keep the garment from floating.

As they entered the water the preacher offered a prayer, and the quartet, flanked by the assistant baptizor, walked out.

As they stood the wailing chorus arose again, so blended as to render the words indistinguishable, except in spots, though one or two lines were caught—"I can not live in sin," "An' feel a Savior's love,"—"blood kin make my spearit clean," "An' write mah name above an' write mah name above."

One at a time, after the words of baptism, the preacher pushed the toweled candidates beneath the water, and as each arose gasping and splashing with agonized features the mournful cadence arose—"Let us go down to Jor-dan" "An' wash in that beautiful stream." As each came up "Sin Killer" carefully wiped the face of the immersed and stood her in the row of the unwashed until all were clean. He then led the way to the bank and read from a slip of paper a song of his own composition, which was taken up by his hearers. It ran:

The Hymn

There was a Naaman, the leper, that honorable man,
The captive of Syria's host;
He was badly afflicted and sick in his land,
A burden to all on the coast;
Oh my, what a sight! his disease made him white,
No doctor could help him he seen;
For they never did pray, and they hadn't the way
To get in that Beautiful Stream.

Chorus—
Go wash in that Beautiful Stream,
Go wash in that Beautiful Stream,
Oh Naaman! Oh Naaman! go down and go wash—
Go wash in that Beautiful Stream.

So Naaman went on when the servant had gone,
Whom Elisha had sent to the door;
For he did not believe that he could receive
From the prophet so perfect a cure;
He thought that the rivers down in his own land
Were better because they were clean;
It was just about night when he got in the light,
And jumped in the Beautiful Stream.

Oh sinner, poor sinner, you can not escape
The dreadful impenitent's doom!
Oh come, sinner come, don't have it too late,
No longer in wickedness roam!
I was once like you, till created anew,
And on the firm promise I lean;
I left the old devil and got on the level,
And jumped in the Beautiful Stream.

During the baptism one of the little girls floated away and was seized by the preacher by the ankle and given a thorough immersion. Beyond this the operation was something like clockwork.

Only four others showed up, it being explained that there had been received a number who had already been baptized. These four consisted of a very dark negro in a very white shirt, and three colored boys of varying sizes and hints of complexion. Each went down in one-two-three order under the experienced hands of the 'Sin Killer," though one of the boys went down with his mouth and eyes open. As he came up there was a shout, and every one laughed, for with the instinct of a swimming boy the youth cleared his lungs with a mighty "whoosh," squirting a stream of water out of his mouth and glaring about with amazed eyes. 'Sin Killer" Griffin then announced that the proceedings were over and the crowd dispersed.—(Dallas News.

THE SULTAN'S PLAYERS.

They Have a Military Organization and Must Be Ready on Call.

The Sultan of Turkey has his own way of taking his theatrical pleasures. An account of the performances given before him was recently made public by one who was long attached to the palace staff and it reads like the exaggerations of a comic opera librettist.

The power that controls all these performances is Arturo Stravolo, known simply as Arturo, who came from Naples some years ago and settled with his father, mother, sisters and brothers in Constantinople. He was formerly a dialect comedian in Naples.

He is a prime favorite with the sultan. The other actors are called to the palace to perform not oftener than once a month. Arturo acts at least weekly.

As the sultan is very fond of variety and will rarely consent to witness the same performance twice, it is necessary to provide constant change. To do this one of the Stravolos is always traveling through the European capitals at the expense of his patron seeking novelties.

All of the sultan's actors must wear a certain uniform. They have a military organization. Angelo is a lieutenant; the violinist, Luigi, is a captain; the baritone, Gaetano, is a major, and the tenor, Nicola, is a general. The performances take place at no fixed time, but whenever it occurs to the sultan that he would like to see a show. Thus the company, like soldiers, must always be ready to march.

Frequently the director of the orchestra, Aranda Pasha, will be notified in the middle of the night that he must come to the palace as quickly as possible. He learns on arriving that his majesty desires to hear "Un Ballo in Maschera," or some other opera. As the sultan's wish is a command, the opera begins within half an hour.

The sultan sits entirely alone as a rule, and if any point in the action of either play or opera is not clear, he halts the performers until it is explained to him.—(New York Sun.

NEGLECTED COLDS.

Every part of the mucous membrane, the nose, throat, ears head and lungs, etc., are subjected to disease and blight from neglected colds. Ballard's Horehound Syrup is a pleasant and effective remedy. 25c, 50c, $1.00. W. Akendrick, Valley Mills, Texas, writes: "I have used Ballard's Horehound Syrup for coughs and throat troubles; it is a pleasant and most effective remedy."

Anti-Pain Pills

(Dr. Miles') prevent as well as cure headache, the commonest affliction of mankind. Carry in your pocket. No opiates. Non-laxative. There are no substitutes. Sold and guaranteed by all druggists, 25 doses 25 cents. Never sold in bulk.

Dr. Miles' Remedy Co., Elkhart, Ind.

ONE ON THE JEDGE.

Asked For an Opinion Concerning the Girl Who Showed Her Stockings.

"There's a solon on the bench in the little New Jersey town where I've been spending my vacation," said a local member of the bar, "Not long ago the township council passed an ordinance forbidding women from making too liberal a display of their hosiery on rainy and muddy days. The ordinance was aimed particularly at a colony of New York sextet women and show girls of long degree, who inhabited the little place in large numbers during the summer months. They were so careless as to the amount of clocking that they exhibited when they crossed the muddy crossing that the elders among the natives were shocked, hence the anti-stocking display ordinance.

"The first woman to be arrested and tried under the ordinance was brought before the bar of justice while I was in the little burg last month. She wasn't a show girl, either, but a good-looking factory operative, who had recently arrived in the little place from Newark. She was a stout, well-featured girl, who walked, however, with a slight limp. She was taken before the alfalfa-whiskered justice of the peace, and duly charged by the constable with having, on the previous day, in crossing a certain part of the main street, maliciously and with evil intent, afforded a more generous view of her manual or unnecessary display of her right limb in contravention of the letter of the ordinance.

"'Anyhow,' she said, turning as red as a geranium, but with a slight touch of defiance in her tone, 'its a cork one, and so there couldn't have been much damage done.'

"The spectators looked abashed, and then grinned. The court looked amazed, and he turned pretty red himself.

"'Air you perfectly sure on that air point, young woman about th' cork, I mean?' inquired the court ponderously.

"The young woman replied that she thought she ought to know—that the point was susceptible of easy proof—and that she had been the victim of a trolley accident in Newark several years before.

"'Reckon bein' th' case, then,' delivered the justice of the peace with the Borsee inviters; sagely, 'an' th' exposed limb not—er—not hevin'—ahem—been th' real thing, th' case is dismissed an' th' charges is on th' county.'"—(Washington Post.

Get a Country Club

THE PERFECT BREW

Have A Case of Delivered Quarts Sent To Your Home

Home Hospitality Demands THIS BEER OF QUALITY

M. K. Goetz Brewing Co.

Distributors, Colo. Springs, Colo.

DEPRIVED OF TIN CAN DIET GOAT SUICIDED.

St. Louis Quadruped Missed Accustomed Bill of Fare and Plunged to Instant Death.

The story of a goat deliberately ending its life because of a change of diet from tomato cans, paste-covered show bills and kindred commodities of backyard neglect to a decent food for a reputable quadruped is just now the theme of general discussion among citizens in South St. Louis, Mo.

Nellie, a shaggy-haired acquisition of Frederick Shuepbach's family, 3844 Marine avenue, plunged down the jagged walls of an abandoned quarry to instant death. The drop was 100 feet if it was an inch, and Nellie, in the palaver of the gamin, "never knew what hit her."

Spectators to Nellie's tragic and speedy dissolution declare with all the solemnity of truth that the deed was carefully planned—that she had been premeditating it for many days.

John Ranzallo, a junk man, says that the goat walked several times to the ragged brink of the quarry, looked over and scrutinized the dizzy depths several times before taking the final and fatal plunge. "It was a clear case of suicide," said Ranzallo. "I yelled at the brute, but this only seemed to hurry her up in the deed. She shook her head, leaped high in the air and away she went."

And Ranzallo is unshaken in his conviction. It looks like the irony of fate that Nellie should have fallen upon a heap of rubbish in which tomato cans are largely predominant. Some of the neighbors are charitable enough to attribute her end to a dominant desire to get at all hazards the menu of her childhood days.

Three weeks ago Nellie and her running mate, Belle, were brought from Kerry Patch to the Shuepbach home and presented it to the Shuepbach boys, Robert and Carroll, who were training them for team work to a cart. Belle took up naturally enough with the place, but Nellie was disconsolate from the start. The Shuepbachs are cleanly people; there was no trash in the alleys nearby upon which Nellie might graze as in the good old days of her kidhood. She sniffed in every crack and crevice, but all in vain.

People of the neighborhood throw their rubbish in the quarry, and there is where the goat went to feast her eyes in the absence of an ability to partake.

SECOND LUTHER BIBLE FOUND.

Brought to America by Nicholas Boss, Present Owner's Ancestor.

Mr. William Weaver, 1151 East Baltimore street, has in his possession a bible which is the exact duplicate of the Martin Luther bible, in the possession of Mr. Edward Paeckert of Sandford, Ont., as told in the Sun last Monday in an extract from the Toronto Mail and Empire. Mr. Paeckert believed this copy to be the only one of its kind in America, if not in the world. Mr. Weaver's bible was brought to America from Germany in 1764 by one Nicholas Boss, of whom Mr. Weaver and his brother, Mr. Jacob B. Weaver of 908 North Broadway are descendants. It has been handed down in the family from father to son and from mother to daughter since the day when Nicholas Boss gave it to young Adam on the latter's marriage to Sarah Zeigler of Baltimore and the war of the revolution over, settled himself down as a man of family in a quaint two-story frame dwelling with a gable roof at 123 North Bend street.

The house was torn down 20 years ago, but the bible and other relics of those days are still held by the Messrs. Weaver. For a long time the book lay neglected among the old rubbish, its owners keeping it because it was thought that, as it had survived so many years, it would be a shame to destroy it at so late a day, rather than for any unusual value attached to it.

When it was raked from the dust a sketch of the life of Adam Boss, written in quaint German in his own hand, was found pressed between its leaves, where it had been preserved from generation to generation. It threw no new light upon the history of the volume, however, and its owners cannot trace farther back than the time when it was brought to America. On its pages is entered the name of "the first little daughter that was born to us," as Adam calls his first child in his own autobiography, as well as the names of the members of the family, beginning with Nicholas, the father of Adam.

Around the sacred volume its owners weave the romance of their forefather's life, as they turn its brown leaves. Adam [illegible] was [illegible] of the revolutionary war, and in the [illegible] he was [illegible] that of Adam Carlisle [illegible] the battle of the Brandywine and [illegible] the defeated General [illegible] Washington's army. He was with him at that point [illegible] ment when Cornwallis surrendered at Yorktown.

It was toward the close of the war, when Lafayette and a part of his command were encamped in Baltimore, that Adam met Sarah Zeigler. The [illegible] was pitched on her father's ground, and as the young man stood at picket duty or roamed about the camp he saw the young woman at her household tasks and concluded that he wanted to see her moving about a home which he owned with the same womanly grace.

The father seems to have been pleased with Adam, for, when the war was ended and Adam came back seeking his bride, the father helped the match and built the house in which they lived. The Messrs. Weaver, as children, sat in the same parlor in which the young soldier and his bride spent the first evenings of their married life and handled the same andirons which held the huge logs. These andirons are now in the sitting room of Mr. Jacob B. Weaver, at 908 North Broadway.

Adam had 10 children, but all save his oldest daughter, Elizabeth, died without issue. She married a Mr. George Bandel, and of two daughters by this marriage one married Jacob Belville Weaver, of Newark, Del., of whom the present possessors of the volume are grandchildren, and the other became the wife of Benjamin Ricketts. Of this union there is but one descendant, a maiden lady of venerable age.—(Baltimore Sun.

The Value of Charcoal.

Few People Know How Useful It Is in Preserving Health and Beauty.

Nearly everybody knows that charcoal is the safest and most efficient disinfectant and purifier in nature, but few realize its value when taken into the human system for the same cleansing purpose.

Charcoal is a remedy that the more you take of it the better; it is not a drug at all, but simply absorbs the gases and impurities always present in the stomach and intestines and carries them out of the system.

Charcoal sweetens the breath after smoking, drinking or after eating onions and other odorous vegetables.

Charcoal effectually clears and improves the complexion, it whitens the teeth and further acts as a natural and eminently safe cathartic.

It absorbs the injurious gases which collect in the stomach and bowels; it disinfects the mouth and throat from the poison of catarrh.

All druggists sell charcoal in one form or another, but probably the best charcoal and the most for the money is in Stuart's Absorbent Lozenges; they are composed of the finest powdered Willow charcoal, and other harmless antiseptics in tablet form or rather in the form of large, pleasant tasting lozenges, the charcoal being mixed with honey.

The daily use of these lozenges will soon tell in a much improved condition of the general health, better complexion, sweeter breath and purer blood, and the beauty of it is, that no possible harm can result from their continued use, but on the contrary, great benefit.

A Buffalo physician, in speaking of the benefits of charcoal, says: "I advise Stuart's Absorbent Lozenges to all patients suffering from gas in stomach and bowels, and to clear the complexion and purify the breath, mouth and throat; I also believe the liver is greatly benefited by the daily use of them; they cost but 25 cents a box at drug stores, and although in some sense a patent preparation, yet I believe I get more and better charcoal in Stuart's Absorbent Lozenges than in any of the ordinary charcoal tablets."

The native born in Massachusetts are not reproducing themselves. They have fewer children than the French have.

EARS LIKE THESE MADE PERFECT.

Large, outstanding or [illegible] to the whole country [illegible] unculture appearance and destroy [illegible] one might choose [illegible] with my scientific [illegible] and set the ears [illegible] to the head, painlessly correct all imperfections of the [illegible] and [illegible] with their surroundings.

I perfectly cure [illegible] and scalp diseases, stop hair falling, scaling, splitting and promote strong, healthy growth.

I permanently remove superfluous hair, moles, warts, superfluous hair, [illegible] powder or birthmarks and all [illegible] blemishes on or under the skin.

My experience of thirty years of [illegible] value to you. Consultation in person or by letter free and strictly confidential. Call or write [illegible]

[illegible] 1[illegible] State St.

S[illegible]

S[illegible]

The Burlington's St. Louis Special leaving Denver 2:00 p. m.; lands you, without a single change, in the magnificent Union Station in St. Louis.

The sleeping-cars are the modern kind—the berths just a little wider, the toilet rooms a little roomier than the old kind.

The dining-car service will please you. The furnishings are dainty, the viands well cooked and served right, and the prices [illegible]

Other good trains [illegible] and St. Louis 8:45 p. m.; for Omaha and Chicago, 4:15 p. m. and 10:00 p. m.

Burlington Route

TICKET OFFICE, 1017 17th St.

G. W. VALLERY, General Agent, DENVER.

NEWSPAPER ARCHIVE®

The Gazette's Extraordinary Offer

$200.00 IN PRIZES TO ITS READERS

First Prize	$[illegible]
Second Prize	50
Third Prize	25
Fourth Prize	[illegible]
Fifth Prize	[illegible]
Total	$200

The Myron Stratton Home

WHAT SHALL THE BE LIKE?

Write Out Your Views and Win a Prize.

This special bequest of the great millionaire is designed to be one of Colorado Spring's crowning glories. Every citizen is interested in it.

To enable those who wish to compete to do so intelligently that part of the late W. S. Stratton's will relating to this bequest is herewith given:

Section 12 of the Last Will and Testament of Winfield Scott Stratton

I direct my said executors, after the full payment and satisfaction of all the several legacies and bequests hereinbefore given, devised and bequeathed to the several persons and institutions named herein and after the payment of all of the legal and just costs, charges and expenses arising from the collection, preservation, settlement and distribution of my estate, to pay over all the rest, residue and remainder of my said estate, of each and every kind and character and wheresoever situated, unto Dr. D. H. Rice, Moses Hallett and Tyson S. Dines, in trust, however, for the following purposes: All sums of money received by said trustees from my said executors shall be invested as specifly as possible in safe, interest-bearing securities which shall be selected by them with special care for the preservation without loss or depreciation of the principal sum so invested and for the securing of as large an income therefrom as may be consistent with the safety and preservation of the sums so invested.

After the payment of all legal and just costs and expenses connected with the execution of said trust, including suitable and just compensation to said trustees, to be allowed and approved by the district court of El Paso county, Colorado, I direct said trustees to pay over and deliver to the trustees of a corporation to be created and organized by me during my lifetime or by them after my decease, under the laws of the state of Colorado for charitable purposes only, the name of which shall be "The Myron Stratton Home," in memory of my father, all the property, moneys, credits, notes, bonds, mortgages and evidences of debt of every kind whatsoever remaining in their hands to be applied to the carrying out of the objects and purposes of such corporation as follows:

The purpose for which this corporation shall be created and to which this bequest is devoted is and shall be the erection, furnishing and maintenance of a free home for poor persons who are without means of support and who are physically unable by reason of old age, youth, sickness or other infirmity to earn a livelihood and who are not by reason of disease, insanity, gross indecency or immorality unfit to associate with worthy persons of the condition in life above named. The inmates of said home shall be selected by the board of trustees of said corporation, first from poor persons of the condition above stated, who are actual residents of the county of El Paso in the state of Colorado, and second, from any poor persons of the conditions above stated, who are at the time of their selection, actual residents of any other county in the state of Colorado, who shall be admitted thereto in the order of priority of their application up to the full capacity of said home to accommodate and provide for them without serious inconvenience to persons who shall at the time of their application be inmates of said home.

A suitable sum, not exceeding the sum of one million dollars ($1,000,000) out of this bequest shall be expended in purchasing suitable grounds and a site for said home within the county of El Paso and state of Colorado, and in erecting, furnishing and equipping the necessary buildings for the use of the inmates of said home and for the maintenance of careful supervision over the erection of said buildings and improvements and beautification of said grounds. All the balance and remainder of this bequest shall be kept carefully invested in good and safe interest-bearing securities, and all the proceeds or income derived from such investments shall be expended under the direction of the trustees, directors or managers of said corporation with the by-laws of said corporation, for the maintenance and support of said home and to the payment of all expenses of repairing, superintending and conducting the same, including suitable compensation to said trustees, all of which expenditures and disbursements shall be subject to the inspection and approval of the district court of El Paso county, Colorado, or to the inspection and approval of such auditing committee or board of inspection as may be provided for in the by-laws of said "The Myron Stratton Home." It is my especial desire and command that the inmates of the said home shall not be clothed and fed as paupers usually are at public expense, but that they shall be decently and comfortably clothed and amply provided with good and wholesome food and with the necessary medicines, medical attendance, care and nursing to protect their health and insure their comfort.

And that no inmate of said home shall be constrained against his or her will to perform any manual service for any inmate of said home not related to him or her by blood or marriage, nor for any officer or employe of said home; nor shall any of such inmates be constrained to perform any manual labor when physically unable to do so.

And full and specific rules, regulations and directions shall be contained in the by-laws of the said "The Myron Stratton Home," relating to the regulation and conduct of said home and the inspection, auditing and approval of the accounts and disbursements of the superintendent of said home and of the trustees thereof so that the said home may be guarded and protected in every way against wasteful, extravagant and improper management and said trust funds fully protected and conserved for the uses and purposes herein named.

Subjects for Treatment:

(1) LOCATION.
(2) AREA OF GROUNDS.
(3) SIZE OF BUILDINGS.
  (a) A few large, or
  (b) Many small, or
  (c) Some large and some small cottage homes.
(4) ARRANGEMENT OF BUILDINGS.
  (a) In groups, or
  (b) Scattered through the grounds.
(5) NATURE OF THE BUILDINGS FOR
  (a) Aged women,
  (b) Aged men,
  (c) Young children,
  (d) For crippled miners, and others accidentally disabled.
  (e) Sanitarium for the sick.
  (f) For families whose bread winner is temporarily disabled through sickness.
(6) RULES.
  (a) For the large buildings.
  (b) For the cottage homes.
  (Touch only on fundamental rules.)
(7) GOVERNMENT.
  (a) Board of management, its number and composition.
  (b) Advisory board, its number and composition.
(8) SELECTION OF INMATES.
  (a) How selected.
  (b) The number of each class in proportion to any other class.

The essays will be judged by a committee of prominent citizens who are especially qualified for the work

A [illegible] Will Be [illegible]

Otherwise they will not be considered. Write on one side of the paper only.

Essays Will Be Received [illegible]

12 O'CLOCK NOON

The Gazette does not expect all, or even many, of these subjects to be touched upon by each competitor, but rather that each select a subject and enlarge upon that. The prizes will be awarded for the most practical suggestions. All essays will be the property of this paper, and those considered suitable will be published.

WE LOOK FOR AN EARLY SETTLEMENT OF THE STRIKE

AND A HEAVY TRADE TO FOLLOW.

New Pianos

are coming in and our warerooms are being arranged for them. The old time-honored makes that everybody knows are what you have to select from.

STEINWAY, WEBER, ALLEN & [illegible], A. B. CHASE, FISCHER, STERLING, EVERETT, ROBERT M. [illegible], [illegible], PIANOS AND ORGANS.

The latest designs and woods. Easy payments if you wish.

Phone 506.

Simplex Player Pianos

Player

The latest Piano Players out.

The SIMPLEX the ONLY Player that runs with a motor.

The CECILIAN PLAYER has a double tracker board making it possible to play the music rolls of other machines.

Call and try them and you will buy no others.

We Make a Specialty

of renting new instruments. Our RENTING DEPARTMENT has been taxed to the utmost capacity to accommodate the number of calls for instruments to rent.

Our Tuning and Repair Department.

We are prepared to meet all demands in this line.

We guarantee all work done.

The Knight Curtaz Music Co.
THE LARGEST MUSIC CONCERN IN COLORADO
S. L. KELLERMAN, Manager.

New Kennedy Building, Opposite North Park.

NEWSPAPER ARCHIVE® NEWSPAPER ARCHIVE®

A Philanthropic Whisper

By EDWIN LEFEVRE

[illegible] have been all manner of [illegible] stock operators and "leaders" in Wall Street [illegible] and foul spoken leaders who [illegible] as little of grammar as of ma[illegible] leaders to whom the stock market [illegible] only the Monte Carlo of the tape, [illegible] to whom it was a means o[illegible] cool, calculating, steel-nerved [illegible], and fidgety, impulsive, exc[illegible] leaders; leaders who were church [illegible] and total abstainers, and leaders [illegible] only God was the ticker and [illegible] most brilliant operations were [illegible] on during the course of a [illegible] debauch. But never before in the breathless history of Wall Street has there been a leader whose following was numbered by the thousands and included not only the "shoes ring" speculators, but the very richest of the rich. Never before a leader whose word took the place of statistical information, whose mere "I am buying it" stimulated more purchasers for a stock than all the glowing prospectuses and all the accountants' affidavits and all the bankers' estimates.

At first Wall Street said the public was suffering from an epidemic of speculative insanity; that Colonel Treadwell was merely a bold operator "backed" by a clique of the greatest fortunes in America; that he was not a skillful "manipulator" of values, but by sheer brute force of tremendous buying he made those stocks advance with which he was identified, and that, of course, the public always follows the stocks that are made active, and many other explanations. But in the end Wall Street came to realize exactly to what it was that the blind devotion of the speculative public for the colonel was due. Defying all traditions, upsetting all precedents, violating all rules, driving all the "veterans" to the verge of hysterics and bankruptcy by his daily defiance of accepted views as to the art of operating in stocks, Colonel Josiah T. Treadwell founded a new school: He told the truth.

The colonel sat in his office alone with his thoughts. The door was open—it was always open and the clerks and customers of Treadwell & Co., as they passed to and fro, caught glimpses of the great leader's broad, kindly face and shrewd, little, twinkling eyes that seemed to smile at them. They wondered what new "deal" the colonel was planning. And then they wished with all their souls and purses they knew the name of the stock—merely the name of it so that they might "get in on the ground floor."

The famous operator sat on a revolving chair by his desk. He had turned his back on an accumulation of correspondence, and he now rotated from right to left and from left to right. The tips of his shoes he was a short way missed the floor by an inch or two, and he swung his feet contentedly. A ticker whirred away blithely, and from time to time Treadwell cleared his throat and his foot-swinging and glanced jovially at the ticker tape. From his window he could see a Mississippi of people or a bit of New York summer sky, but his restless eyes were roaming and skipping from place to place. And the clerks and the customers wondered whether the market was going the way the colonel had planned. The ticker was whirring and clicking, intermittently, and the colonel wore a speculative look. What was the "old man" scheming? The bears had better be on their guard! As a matter of fact, Josiah T. Treadwell was thinking that his brother Wilson, who had left him a few minutes before, was certainly growing bald. He also wondered whether people who advertised "restorers" and "invigorators" were veracious or merely "Wall Streety," as he put it to himself.

A young man, an utter stranger, to Colonel Treadwell, halted at his door and looked at the leader of the stock market hesitatingly.

"Come in, come in," called out the colonel, cheerily. "Won't you walk into my parlor?"

"Good morning," Colonel Treadwell," said the lad, diffidently.

"Who are you and what are you, and what can I do for you?" said the colonel, extending his hand.

The youth did not heed the chubby, outstretched hand. "My name," he said, very formally and introductorily, "is Carey. My father used to know you when he was editor of the Blankburg Herald."

"Well," said the colonel, encouragingly, "shake hands, anyhow."

Carey shook hands; his diffidence vanished. He was a pleasant-faced, pleasant-voiced young fellow, Treadwell thought. He was a good-hearted, jocular old fellow, unlike what he imagined the leader of the stock market would be, Carey thought.

"Yes," went on the colonel, "I remember your father very well. I never forget my up-the-state friends, and I am always glad to see their sons. When I ran for congress, Bill Carey wrote red hot editorials in my favor, and I was beaten by a large and enthusiastic majority. I haven't seen your father in twenty-odd years—not since he went wrong and took to politics."

"Well, Colonel Treadwell," laughed Carey, "I guess dad did his best for you. And if you didn't go to congress you're better off, from all I read in the papers about you."

You would have thought they had known each other for years.

"That's what I say; I have to," chuckling.

"Colonel," said the young man boldly, "I've come to ask your advice."

"Most people don't ask it twice. Be careful now."

"Do you mean that they get so rich following it that they don't have to come again?"

"You're a politician, young man. You'll wake up and find yourself in congress some fine day, unless your father goes back to newspaper work and writes some editorials in your favor."

The boy had a pleasant smile, the colonel thought.

"I have saved up some money, Colonel."

"Keep it. That's the best advice I can give you. Go away instantly. Great Scott! youngster, you are in Wall Street now."

"Oh, I—I'm safe enough in this office, I guess," retorted Carey.

The famous leader of the stock market looked at him solemnly. The boy returned the look imperturbably. Then Colonel Treadwell laughed, and Carey laughed back at him.

"What are you doing to keep out of state prison?" asked Treadwell.

"I'm a clerk in the office of the Federal Pump company, third floor, upstairs. I have saved some money and I want to know what to do with it. I read an article in the Sun the other day. It said you had advised people to put their savings into Suburban Trolley, and how well they had fared."

"That was a year ago. Trolley has gone up 50 points since then."

"That shows how good the advice was." And you also said a young man should do something with his savings and not let them lie idle." The young man looked straight into the little, twinkling, kindly eyes of the leader of the stock market.

"How much money have you?"

"I have two hundred and ten dollars," replied the lad with an uncertain smile. He felt proud of the magnitude of his savings in his own room; in this office he felt a bit ashamed of their insignificance.

"Dear me," said the millionaire speculator, very seriously, "that's a good deal of money. It's a blame sight more'n I had when I started in business. Got it with you?"

"Yes, sir."

"Well, I'll introduce you to my brother Wilson, who has charge of our customers. Come in, John."

"John" came in. His other name was Mellen. He was a slim, quiet-looking man of about five-and-fifty. His enemies said that he had made $1,000,000 for every year he had lived and had kept it.

"Sit down, John," said Colonel Treadwell, shaking hands with Mr. Mellen, "I'll be back in a minute."

At the door he shook hands with two more visitors—a tall, ruddy-faced, white-haired man and a white-whiskered man. Milton Steers, after-dinner speaker and self-confessed wit, and incidentally president of a railroad system; also D. M. Ogden, who looked like an English clergyman and was the owner of the huge Ogden building in Wall street. They had come to discuss the advisability of a new deal in "Trolley." They represented, they and their associates, more than $500,000,000. But Colonel Treadwell made them wait while he escorted his new acquaintance to his brother's room.

"Wilson," he said, "I've brought you a new customer, Mr. Carey."

Wilson P. Treadwell smiled pleasantly. He was a tall, slender man with a serious look. The firm did not desire new accounts, for there was already more business than could be handled. They were the busiest and the best-known stock brokers in the United States. But the colonel's friends were welcome always.

"I'm very glad to meet Mr. Carey," said Wilson Treadwell. The firm had some very youthful customers; but their means were in inverse ratio to their years.

"I think," said the colonel, "that we had better buy some Easton & Allentown for him." He was smiling; he generally did. Moreover, he was thinking of his brother's mistaken impression of the new customer.

"That is a good idea," assented Wilson. "You ought to put in your order at once. The stock is going up very fast, Mr. Carey."

"Well, young man, give him your margin and let him buy as much as he thinks best," said the colonel.

"Five thousand shares," suggested Wilson Treadwell.

Colonel Treadwell chuckled. "Five thousand? A paltry five?"

"Well, 50,000 if he wants them, and you guarantee his account," said his brother with a smile.

"I guess," said the leader of the stock market, slowly, "that you had better begin with 100 shares."

Then Wilson, who knew his brother thoroughly, said "Oh!" and smiled and gave an order to a clerk to buy 100 shares of Easton & Allentown Railroad stock at the "market" or prevailing price for Mr. Carey, and took the boy's $210 with the utmost gravity. The smallest stock exchange house would not accept such a pitiful account. Treadwell & Co., being the largest, would and did.

"COME IN," CALLED THE COLONEL.

The colonel shook hands with young Carey, whose father had once edited a country newspaper, but who had never been an intimate friend, told him to "Come again any time," and went back to his accomplices.

Easton & Allentown stock was the "feature" of the market that week and the next. Ten days after Carey had bought his hundred shares at 94 the stock sold at 105.

The young man went into the office of Treadwell & Co. on the eleventh day. He know he had made a great deal of money—more than he had ever thought of having at his age—but he did not know what to do now. He heard one man say to another: "Take profits? Not at this price. E. & A. is sure to go to 115."

Carey figured that if he waited for the stock to sell at 115 he would make nearly a thousand dollars more.

"There is no use of being a blamed hog," the man continued, with picturesque emphasis, "but where in blazes is the sense of throwing away that much money by selling out too soon? Limit your losses and let your profits run."

They stood in the corridor of the partitioned office, the crowd of men, all of them customers of Treadwell & Co., excepting the newspaper reporters, who had called for their usual daily interview with the famous leader of the stock market. There were two United States senators, an ex-congressman, a score of men who had inherited fortunes and were doubling them in the stock market, three or four gray-haired, shrewd-faced capitalists, whose names appeared many times in the financial pages of newspapers; a baker's dozen of prominent municipal politicians, a well-known western railroad president, with a ruddy face and a snow-white beard; two famous physicians, the vice president of a life insurance company, a half score of wholesale merchants and a low-voiced, insignificant little man with a quiet, almost apologetic look, who seldom spoke and never smiled, but who, next to the colonel himself, was beyond question the heaviest plunger in the office.

That colonel came out of his office to go to his brother's room, where, seated about a long, polished table, were several directors of the Suburban Trolley company—men to whom the newspapers always referred not by name but as "prominent insiders." It was a very important gathering. It involved no less than a final understanding in regard to the great "trolley pool," whose operations later on were to become historical in Wall Street. It was, as one of the speculators outside put it, "a case of show down"—the cash resources available for pool purposes were to be ascertained, each man announcing the proportion of the 100,000 shares for which he was willing to "put up."

Carey was standing by the door of Wilson Treadwell's office. He did not feel altogether comfortable among so many elderly and obviously very rich men. His diffidence was the saving of him, for as the colonel passed he paused and said in a low voice: "Got your stock yet?"

The customers in the corridor, men who by the colonel's advice were "carrying" from 500 to 10,000 shares each of Easton & Allentown, leaned forward eagerly. All were men who north of Wall Street would not have stooped to listen to others' conversations if their lives depended on it. In a broker's office such notions were absurd almost wicked.

The colonel felt this intuitively. He confirmed it with a quick glance of his sharp little eyes. He had not sold all his Easton & Allentown, but was disposing of it just as fast as the market would take it. It was not likely that the stock would go much higher. Wall Street, ever loath to believe well of any stock operator, used to comment sneeringly on the fact that the world heard much about the "Treadwell buying," but never a word about the Treadwell selling.

If the colonel gave a hint to the customers there would be an avalanche of selling orders that would make the price of the stock break sharply, and this would not benefit anyone. He had advised them to buy the stock at 90 and 95—it was 105 now. He had more than done his duty. If they did not sell out, in the hope of making more, it was not their own lookout.

But there was the boy with the 100 shares, the pleasant little clerk from up the state, who had brought in his entire fortune, his accumulated savings of $210. He was a stranger to Wall Street. But supposing he should tell that he had been advised to sell. There would be the deuce to pay!

The colonel took chances. Out of one corner of his mouth, so that he did not even turn his head toward the boy and so that the watching customers could not suspect what he was doing, he shot a quick whisper a lobsided but philanthropic affair at him. "Look at the color of your money, boy! Take your profits and say nothing!" And he walked into the room where the Suburban Trolley magnates awaited him impatiently.

Carey, thrilled but taciturn, gave his order to sell his Easton & Allentown, unsuspected by the mob. They sold it for him at 105½. Deducting commissions and interest charges the colonel's whisper had put $1,050 in the young clerk's pocket.

And the stock went a little higher and then declined slowly to about 99. The customers all made a great deal of money as it was, but not as much as they would have "taken out" of the Easton & Allentown "deal" if they had overheard that one of Colonel Treadwell's many whispers lobsided but philanthropic affairs. Copyright, 1903.

Not one in twenty could tell the color of your eyes. The most unobservant people notices your complexion.

Woodbury's Facial Soap

gives to the skin the clear, pink, smooth look of perfect health. Cleanses and purifies the tenderest skin without irritation. Get it for the face.

You can't find better at any price.

Special offer Our booklet, trial size package of Soap and Facial Cream sent for 5 cts. to pay postage; or for 10 cts. the same and samples of Woodbury's Facial Powder and Dental Cream. Address Dept. 80

T. A. mark face on every package.

THE ANDREW JERGENS CO., Sole Owners, Cincinnati, O.

Mount St. Scholastica's Academy
Canon City, Colorado.

Mt. St. Scholastica

Where young ladies may enjoy all the advantages of the regular academic course and at the same time be under the beneficial influence of Canon City's fine climate.
FOR PARTICULARS ADDRESS

Sister Directress.

SUMMER RESORTS

THE ALTA VISTA
Colorado Springs, Colo.
OPEN SUMMER AND WINTER.
Two hundred and fifty guests' rooms. Strictly first-class. Positively fireproof. American and European plans.
L. A. KITTREDGE, Manager.

GLENWOOD SPRINGS, COLO.
No visitor can afford to miss seeing Glenwood and the
THE GLENWOOD
Open from April to November.
The Hotel Colorado Co.
C. Zimmerdorf, Manager.

THE ADAMS
DENVER.
Welton Street Cars from the Union Depot Pass the Adams
New and Modern. Long Distance and Local Telephones in every Room. Roof Garden. European and American Plans. Now under the Management of Mr. Henry Marucchi, late of the Antlers, Colorado Springs, with his famous staff of cooks and waiters headed by Albert Stalie, the celebrated chef.

SALT LAKE CITY'S NEW HOTEL
Knutsford
Don Porter, Manager.
Large, Superb and Inexpensive.
Local and long distance telephones in every room.
American and European.

WAGON WHEEL GAP.
THE HOT SPRINGS HOTEL
WAGON WHEEL GAP, COLO.
The most charming resort in the Rocky Mountains; best of fishing and hunting; hot mineral water baths in newly finished MODERN BATH HOUSE. Hotel and cottages unsurpassed in appointments, beauty of situation. Rates reasonable. Address J. B. [illegible], Manager.

Blatz Beer
MILWAUKEE
Watch for the triangular label on the bottle—It stands for uniformity and all that's good and pure in beer.
Blatz Brewing Co., Milwaukee, Wis.
ASK YOUR DEALER.

WHAT STEEPLEJACK THINKS.

A Queer Feeling Comes Over Him Sometimes That May Mean the End.

He climbs steeples and ventures out on rickety cornices and up tremulous chimneys for a living, and to look at him you would not think he had a nerve in his body, says the New York Sun. He is slender, big-eyed, one might say, so calm and placid are his organs of vision. He is slow of movement and deliberate in his speech, and he speaks of his narrow escapes with the manner of a third parson.

But he admits, at the same time, that he sometimes gets scared while high in the air. Oddly enough, those periods of fright never come at critical moments. When he needs his self-possession he always has it.

Now and then he feels without warning a crushing sense of his loneliness. He looks down from his swinging seat at the pigmy people below, and an awful dread steals slowly into him.

He dips his paint brush into the pot and goes to work on the steeples sides with renewed ardor. With a zeal that increases until it becomes something like frenzy he plies his brush, while the paint spatters his working clothes and covers his hands and face.

At last the feeling becomes too strong, and he drops the brush and lets it dangle from the cord attached to his wrist. He now fills shouting to relieve the nerve tension. He hallos at the top of his voice, sometimes; he sings and declaims—but no one hears, unless it be his helper far down below, who has grown to understand those seizures.

The helper knows that the climber does not want to come down unless he gives certain signals. He knows, too, that to loosen the tackle and start the climber down at such a period would be dangerous. The man on the spire can let himself down if he wishes; sometimes he alone can release himself.

So the man below watches and waits. Once in a while he climbs up the spire as far as he can get in a hurry and then talks reassuringly to the man above.

They have odd conversations, too, at such times. They discuss matters as far removed from the business at hand as possible. On one occasion it will be what they had for breakfast that morning and what they would like for supper. Again it will be about the precocity of one or another of their children.

They will drift from topic to topic, until the man at the top sings out: "All right, Bill." Then the man at the bottom climbs down to his work and the other, with his mental poise restored, gathers up the cord holding his paint brush, and goes back to his painting.

"Last week, though," said this steeple-jack, "I had a bad one, the worst I ever experienced.

"There was a pretty lively wind. It wasn't nothing down on the ground, but up where I was just below the big gilt ball on a Newark church spire, it was pretty hothersome. It was all the time trying to whirl me around and around the spire.

"You see, the spire wasn't more than five or six feet in circumference up where I was. The paint was nearly worn off, and actually the winds had sort of scarred the spire in circles, belts like, from the constant whirling around and around.

"The wind pushed me and joggled me for an hour or more. I shouldn't have gone up that morning, anyhow. I might have known it was too windy. But I was anxious to get through and so I stuck at it.

"At last this funny feeling, which I can't very well describe to any one who hasn't felt it, came down on me with a rush. The blood rushed to my head and my ears buzzed. I knew I'd got to get out of that, so as careful as I could I let myself down to the first window, about 40 feet below.

"I crawled through somehow and sat down on a cross beam. I suppose I sat there half an hour, resting and trying to find myself. Then I went back and worked my way up closer and closer to the big gilt ball.

"The scare was coming on again when I happened to notice something odd in the ball which took my mind off everything else, and I don't know but that it saved my life.

"I saw an odd looking hole in the ball, a sort of longish hole as if a big worm had burrowed into the wood; but I knew no worm ever got up there, and I could tell it had happened since the ball was put up. I found another of those strange holes, and finally a third.

"I sat in my swing and examined them curiously for some time before I made them out. I knew something about the history of that church and its spire and I could figure that that ball had been there at least 75 years.

"Then I remembered that down in the green stretch beside the church the young folks of the city had gathered on the night before the Fourth of July for well, ever since the Declaration of Independence, was a guess, or pretty nearly as long. They came with guns and pistols, and, as I thought of this, I realized that these three holes were bullet holes. I examined them again until I was sure of it.

"How many shots had been fired at that gilt ball on Fourth of July mornings during the last 75 years or so? Out of them all, but three have hit the mark. Who hit the ball first? Was he living or dead? Did he afterward, when grown from a boy to youth, try his hand at real human game in the civil war?

"Thoughts like these took up my mind so completely that I forgot all about my recent terror and did not think of it again until I was down on the ground. I shouldn't wonder if I went down and out in one of those fits some time, though."

American sewing machines find a ready sale in British India, all other parts of Asia and in the islands of the Pacific.

THE 10T SPRINGS HOTEL

WAGON WHEEL GAP, COLO.

The most charming resort in the Rocky Mountains; best of fishing and hunting; hot mineral water baths in newly finished MODERN BATH HOUSE. Hotel and cottages unsurpassed in appointments, beauty of situation. Rates reasonable. Address J. B. [illegible], Manager.

Stole His Sweetheart's Father.

While in the Arctic region trying to reach the North Pole, says the Chicago News, the Duke of Abruzzi was told this tale of the adventures of a young Eskimo, who had secretly courted the daughter of an enemy. The huts of the lovers were not far removed, but one night the terrific cold rigged a great crevasse in the ice, and the young man's house was left isolated. A gap 100 feet deep and 50 feet wide separated it from the igloo, or hut, containing his sweetheart, but there was a narrow bridge of ice left across the crevasse, and this, the young man found, would bear his weight. He [illegible] bag. The lover [illegible] that he [illegible] the sea [illegible] the maiden, [illegible] her to his hut and [illegible] so that he and [illegible] together [illegible] planned very satisfactorily. He [illegible] in the dead of night, into his [illegible] but; he snatched up the [illegible] sack without awaking [illegible] bore her over the ice bridge [illegible] threw across the [illegible] to safety [illegible] gave a loud cry. It was not the [illegible] but her father, that he had [illegible] (Philadelphia Ledger.

Weekly Gazette.
THE BEST WEEKLY PUBLISHED IN THE STATE CONTAINS COMPLETED NEWS OF [illegible]

COLORADO SPRINGS MINING STOCK EXCHANGE

MINES	Bid.	Ask.
Acacia	06	07
Anaconda	13½	14
Black Bell	03	....
C. O. Con.	03½	....
C. K. and N.	18½	23
Coriolanus	....	02
Dants	03	03½
Doctor Jack Pot	08¼	08½
Elkton Con.	46	47
El Paso	59¾	60¼
Fanny R.	02	....
Findley	13½	14
Gold Dollar Con.	04¾	04¾
Golden Fleece	02	02½
Gould	02	02½
Isabella	11	11¼
Jack Pot	07¾	08¼
Last Dollar	....	45
Lexington	03½	....
Mollie Gibson	....	05
Moon Anchor	10	10¼
Pharmacist C.	03¼	03¾
Pinnacle	....	03
Portland	1.19	1.25
Prince Albert	01¾	02¼
Vindicator	....	10
Work	05¼	05¾

UNLISTED.	Bid.	Ask.
Golden Cycle	67	67¼

PROSPECTS.	Bid.	Ask.
Alamo	02¼	....
American Con.	01¾	03
Aola	....	01
Amher	01¼	02
B. H. Ajax	02¼	02½
Big Hur	....	02
Blue Bell	08	....
Bob Lee	0065	01
Buckhorn	01¼	....
Calina	....	15
C. C. C. Ex.	01¾	02
C. C. and M.	02¼	....
Cripple and C. C.	02½	08
Dead Shot	01¼	01¾
Des Moines	02¾	02¾
Fusion	08	....
Fyster Bell	0045	007
Hawar W.	01¾	01¾
Gale Bond	01	....
Gal. Hill	....	01¾
Gelt Cheb	01	02
Gold Sovereign	03¼	03¾
Hurt	02	....
Ida May	08	....
Independent	01¼	02
Jelly Jar	01	....
Keystone	03¾	04
Kitty	005	....
Little Pittsburg	03¼	....
Little Jim	....	02¾
Little Nell	03	03¼
Little Puck	03	....
Magnet Rock	01¼	01¾
Maria A.	008	01
Marquette	004	....
Mary Cochran	02½	....
Mary Nevins	03¼	03¾
Mt. Rose	01¼	01½
Midway	02	....
Missouri	0085	005
Mobile	005	....
National	....	01
Nellie V.	0085	....
New Haven	02½	03
Ol. Gelt	06½	07
Orole	01	03
Paragon	005	01
Pikes Peak Con.	01	....
Pointer	01	....
Prosper	01½	....
Quakers	....	03
Rambler	008	....
Republic	01½	....
Rio Grande	....	01¾
Rocky Mountain	....	02
Sara Maud	01¾	....
Silver Nicol	01¼	02
St. Thomas	005	01¼
Sun Beam	01½	02
Iron Blight	005	....
Uncle Sam	005	....
Vanity M.	01	02

MISCELLANEOUS.	Bid.	Ask.
Anchor	004	006
Ace of May	....	005
Antelope	0025	004
Argentum-J.	002	....
Astor	....	002
Blanche	005	....
Cable Con.	004	....
Cavillac	002	....
O. K. Bullion	002	....
Celestine	....	....
Detroit	....	004
Dorothy	....	....
Echo	....	002
Eleanor	....	....
Favorite	001	....
Gold Calf	0035	....
Golden Age	003	....
G. Eagle (C. C.)	0045	....
Gold Field	....	....
Goldstone	....	....
Hayden	....	003
Kaffirs	....	003
Lucrative	....	005
Madeline	....	....
Magic	....	001
Margaret	....	001
Meerson	....	....
Mariposa	....	002
M. J. T.	....	007
Montreal	....	....
O. K.	....	....
Olive Branch	....	004
Ontario	....	....
Palace	....	....
Prin-Sell	....	002
Red Spruce	....	002
Reward	....	0015
Shannon	....	005
Silver State	....	002
Silver Gold	....	001
Spar	....	007
Teutonic	....	....
Texas Girl	....	....
Union	....	....
Volcano	....	....
Wide Awake	....	003
Zoa	....	004

SEPARATE SALES

BLOCKS.

Coriolanus, 2,000 at 1½.
Elkton, 100 at 46.
Gold Dollar Con., 1,000 at 4¾.
Isabella, 1,000 at 11¼, 1,500 at 11¼.
Mollie Gibson, 2,000 at 4.
Moon Anchor, 1,000 at 10.
Work, 3,000 at 5¼, 5,000 at 5½.

PROSPECTS.

American C., 2,000 at 1½.
Ben Hur, 2,000 at 1¾.
Des Moines, 500 at 2¼.
Ironclad, 5,000 at 1½.
Little Bessie, 1,000 at 2¼.
Old Gold, 1,000 at 7.
Sunset, 2,000 at 1¾, 1,000 at 1¼.

ABSCESS.

W. H. Harrison, Cleveland, Miss., writes, Aug. 15, 1902: "I want to say a word of praise for Ballard's Snow Liniment. I stepped on a nail, which caused the cords in my leg to contract and an abscess to rise in my knee, and the doctor told me that I would have a stiff leg, so one day I went to J. F. Lord's drug store (who is now in Denver, Colo.) He recommended a bottle of Snow Liniment; I got a 50c size and it cured my leg. It is the best liniment in the world.

ABSCESSES, with few exceptions, are indicative of constipation or debility. They may, however, result from blows or from foreign bodies, introduced into the skin or flesh, such as splinters, thorns, etc. Sold by Hefley-Arcularius Drug Co.

CONVENIENT AND COMFORTABLE is a trip over the scenic Short Line to Cripple Creek district. Trains leave Colorado Springs daily at 8:00 a. m.; 10:35 a. m.; and 6:20 p. m. Three trains a day in opposite direction. Observation cars on all trains. Finest equipment, best track and most reliable service. Frequent excursions at low rates.

Headache Cured

and prevented by Dr. Miles' Anti-Pain Pills, unequaled for neuralgia, toothache, backache, etc. No opiates. Non-laxative. Never sold in bulk. Send for free book on the cure of headache. 25 doses 25 cents. Sold and guaranteed by all druggists. Dr. Miles' Medical Co., Elkhart, Ind.

EASTERN MARKETS

SILVER 56⅞

LEAD $4.37½

THE ONLY POINT OF COMFORT IN DULL FINANCIAL SITUATION.

New York, Sept. 12.—Trading today was so light and otherwise so commonplace as to call for little comment. The bank statement with a loss of cash almost three times as large as had been predicted, together with a further expansion of the local contract, brought increased weakness all around.

The list closed weak. Some comfort was derived from the fact that the excess reserves of the associated banks in the face of the drain upon their holdings is well over $15,000,000, as compared with about $700,000 this time last year.

Railroad Stocks.

Atchison	66½	Minn and St L	55
do pfd	92	Mo Pacific	99½
B and O	81½	M K and T	19¾
do pfd	89½	do pfd	40½
Can Pacific	123¼	N RR Mex pfd	41½
Cent of N J	158	N Y Cent	122½
Ches and O	33½	Nor and W	62¼
Chi and A	22	do pfd	88
do pfd	63	Ont and W	22¾
Chi and G W	16¾	Penn	124¾
do pfd	30	P C C and St L	63½
Chi and Nw	164	Reading	53¼
Chi T and T	9	do 1st pfd	79
do pfd	20½	do 2nd pfd	68
C C C and St L	72½	R I Co	28½
Colo South	18¾	do pfd	66
do 1st pfd	53	Frisco 1st pfd	65
do 2nd pfd	22	do 2nd pfd	....
Del and Hud	162	St L Sw	15½
Del L and W	237	do pfd	36½
D and R G	24½	St Paul	142½
do pfd	77	do pfd	172
Erie	29	South Pac	45¼
do 1st pfd	67½	South Rail	22½
do 2nd pfd	51	do pfd	55½
Gt North pfd	160	Tex and Pacific	20¼
Hock Valley	69	T St L and W	21
do pfd	78	do pfd	28½
Ill Central	133	U P	75¾
Iowa Central	19	do pfd	86½
do pfd	37	Wabash	21¼
K C Southern	21¾	do pfd	35¼
do pfd	....	W and L E	18
L and N	105½	Wis Cent	18
Manhattan L	134	do pfd	40
Metro St Ry	113¾		

Express Companies.

Adams	223	U S	103
American	180	Wells-Fargo	210

Miscellaneous Stocks.

Amal Copper	47½	Nat Biscuit	39½
Am C and F	31½	Nat Lead	18
do pfd	82	North Am	72
Am Lin Oil	10	People's Gas	93½
do pfd	33	P Steel Car	40¼
Am Locomo.	38	do pfd	70½
do pfd	85	P. Palace Car	218
Am Sm and Ref	43¾	Repub Steel	10¾
do pfd	87½	do pfd	66¾
Am Sug Ref	116	Rubber Goods	18¼
Ana Min Co	77¾	do pfd	70
B Rap Transit	40¼	Tenn C and I	38¾
Colo F and I	43½	U S Leather	7¾
C and H Coal	148	do pfd	80
Con Gas	173½	U S Rubber	12
Gen Electric	162½	do pfd	42
Inter Paper	13	U S Steel	20¼
do pfd	67½	do pfd	70¼
Inter Pump	34¾	W Union	83¼
do pfd	79		

United States Bonds.

U S ref 2s reg	106½	do coupon	135
do coupon	109	U S old 4s reg	109
U S 3s reg	108	do coupon	110
do coupon	108	U S 5s reg	101½
U S new 4s reg	135	do coupon	101½

Miscellaneous Bonds.

Atch gen 4s	100	Ches and O 4½s	102
do adjust 4s	90½	C and A 3½s	73½
B and O 4s	100½	C B Q new 4s	93
do 3½s	82¾	C M St P g 4s	105
do conv 4s	100	C Nw con 7s	130½
Can S 2nds	105½	C R I Pac 4s	100
C of Geo 5s	105½	C C C St L g 4s	96
do 1st inc	78	Chi Tor 4s	73½
Colo and S 4s	88	St L I M con 5s	111
D and R G 4s b	96½	do 2nds b	72
Erie prior lien 4s	96½	S A and A P 4s	77¼
do gen 4s	83¾	S Pacific 4s	86¾
Ft W D C 1st	105½	S Railway 5s	132
Hock Val 4½s	106	T and P 1sts b	114¾
Man con mg 4s	102	T St L W 4s b	71¼
L and N unif 4s	98½	U P 4s	99¾
Mex Cent 4s b	73	do conv 4s	94½
do 1st inc b	16¼	Wabash 1sts	114¾
M and St L 4s	95¾	do 2nds	105
M K and T 4s	96	do deb B	59¾
do 2nds	78¼	WW Shore 4s	106¾
N Y C gen 3½s	94	W and L E 4s	88
N J C gen 5s	128¼	Wis Cent 4s	89¼
N Pac 4s	101	Con Tob 4s	56¾
do 3s	71	Colo F conv 5s	78
N and W con 4s	99¾	Penn conv 3½s	96
Reading gen 4s	94¾	U S Steel 2 5s	78¾
Frisco 4s	92	R I 4s	73¾
St L Sw 1sts b	94		

WHEAT LED GRAIN MARKET IN A SHOW OF STRENGTH.

Chicago, Sept 12.—Grain prices were better, wheat showing considerable strength, closing ⅛@⅝ higher for December. Trading was largely of a professional nature, with local traders inclined to take profits on the bulges.

Some selling of this nature caused the market to ease off from the top just before the close.

Corn was firm with small offerings and a good demand from short holders who covered freely on the prospects of frost in the west. Trade was rather quiet, however, commission houses doing the greater part.

There was weakness in provisions at the start, due to an easier hog market at the yards, but on support given by the packers, the feeling became strong and prices advanced, reacting later on profit taking.

The leading futures ranged as follows:

	Open.	High.	Low.	Close.
Wheat No. 2—				
Sept.	79¾	80⅛	79½	80
Dec.	81½	82	81⅛	81⅞
Corn No. 2—				
Sept.	51	51¼	50¾	51
Dec.	50¼@⅝	50½	50	50⅝
May	50⅛@½	50⅝	50⅛	50⅛@⅜
Oats No. 2—				
Sept.	35⅞	36⅛	35⅞	35⅞
Dec.	37⅝	37¾	37½	37⅝@¾
May	39¼@⅜	39⅝	39¼	39⅜@⅝
Mess pork, per bbl.—				
Sept.	13.50	13.50	13.50	13.50
Oct.	13.50	13.70	13.50	13.62½
May	13.40	13.45	13.37½	13.42½
Lard, per 100 lbs.—				
Sept.	8.25	8.25	8.22½	8.25
Oct.	8.25	8.40	8.25	8.32½
Jan.	7.32½	7.35	7.32½	7.35
Short ribs, per 100 lbs.—				
Sept.	8.55	8.55	8.55	8.55
Oct.	8.67½	8.70	8.65	8.67½
Jan.	6.90	6.95	6.90	6.95

Cash quotations were as follows:

Wheat—No. 2 red, 79½@82c.

Corn—No. 2, 51¼c; No. 2 yellow, 52¾@53c.

Oats—No. 2, 34½c; No. 3 white, 37@38½c.

Rye—No. 2, 56c.

Barley—Good feeding, 47@50c; fair to choice malting, 52@55c.

Flax Seed—No. 1, 97c; No. 1 northwestern, $1.03.

Timothy Seed—Prime, $3.00.

Provisions—Mess pork, per bbl., $13.50@92½; lard, per 100 lbs, $8.22½@8.25; short ribs sides, loose, $8.37½@8.70; dry salted shoulders, boxed, 6⅝@6¾; short clear sides, boxed, 8¼@8½.

Clover—Contract grade, $9.25, normal.

Articles—	Rec'pts.	Ship'ts.
Flour, bbls.	22,108	11,310
Wheat, bu.	151,610	119,050
Corn, bu.	551,900	645,180
Oats, bu.	203,450	90,700
Rye, bu.	3,800	930
Barley, bu.	67,100	15,940

On the produce exchange today the butter market was firm. Creamery, 16@20c; dairy, 13@17½c. Eggs, steady, 17@18c. Cheese, firm, 10@11½c.

CHICAGO LIVE STOCK MARKET.

Chicago, Sept. 12.—Cattle—Receipts, 300; market nominal; good to prime steers, $5.50@6.15; poor to medium, $4.00@5.25; stockers and feeders, $2.50@4.15; cows, $1.50@4.60; heifers, $2.00@5.00; canners, $1.50@2.75; bulls, $2.00@4.50; calves, $3.50@6.50; Texas fed steers, $3.25@4.65; western steers, $3.25@4.50.

Hogs—Receipts today, 12,000; tomorrow, 35,000; market 15 to 20 cents lower than yesterday; mixed and butchers, $5.40@6.15; good to choice heavy, $5.70@6.00; rough heavy, $5.25@5.65; light, $5.65@6.10; bulk of sales, $5.60@5.85.

Sheep—Receipts, 2,000; sheep steady; lambs steady; good to choice wethers, $3.00@3.65; fair to choice mixed, $2.00@3.00; western sheep, $3.75@3.70; native lambs, $3.50@5.50; western lambs, $3.50@5.25.

A Woman to Be Pretty.

Must Have Luxuriant and Glossy Hair No Matter What Color.

The finest contour of a female face, the sweetest smile of a female mouth, loses something if the head is crowned with scant hair. Scant and falling hair, it is now known, is caused by a parasite that burrows into the scalp to the root of the hair, where it saps the vitality. The little white scales the germ throws up in burrowing are called dandruff. To cure dandruff permanently, then, and to stop falling hair, that germ must be killed. Newbro's Herpicide, an entirely new result of the chemical laboratory, destroys the dandruff germ, and, of course, stops the falling hair, and prevents baldness. Sold by leading druggists. Send 10c, in stamps for sample to The Herpicide Co., Detroit, Mich.

A DAY IN THE MOUNTAINS.
LOW SUNDAY RATES.
VIA THE SHORT LINE.

Short Line trains leave Colorado Springs on Sunday at 8:30 a. m. and 10:35 a. m. Low rates to all points.

SOUTH CHEYENNE 50c
ST. PETER'S DOME 50c
CATHER'S SPRINGS 75c
DUFFIELD'S 75c
ROSEMONT $1.00
CATHEDRAL PARK (CLYDE) ..$1.00
CRIPPLE CREEK $2.50

—C. & S.—
—C. & S.—
—C. & S.—
—C. & S.—

Is the most popular line to Denver or Pueblo. Excellent service, trains at convenient hours that are clean and up-to-date. On your next trip to Denver or Pueblo, please bear in mind the C. & S. There are others, but "None Just As Good." Always secure your tickets in advance at city office and if not used just bring them back and we will cheerfully refund you your money.

—C. & S.—
—C. & S.—
—C. & S.—

SOMETHING NEW.

Dining car service. Meals served a la carte on Colorado & Southern trains, leaving Colorado Springs for Denver at 6:45 p. m. and Pueblo 10:40 a. m. Everything new and up-to-date. On your next trip to Denver or Pueblo take the C. & S. fast train.

IMPORTANT CHANGE.

The Rocky Mountain Limited via the Rock Island System leaves Colorado Springs at 11:45 a. m., instead of 1:20 p. m., as heretofore. It reaches Chicago the following afternoon in ample time for connections with fast trains east, thus making the trip to New York, Boston and other Atlantic seaboard territory with only two nights out.

Secure sleeping car reservations through to destination, and tickets at lowest rates at city ticket office, No. 2 Pike's Peak avenue.

W. W. Wood,
City Passenger Agent.

Real Investments

STOCKS, BONDS AND MINING INVESTMENTS.
Offices: Rooms 6 and 7, Exchange Building.

WM. P. BONBRIGHT & CO. BANKERS AND BROKERS.
New York, London and Colorado Springs. Stocks and Securities.
Private Wires to New York and Chicago.
Members New York Stock Exchange; Chicago Board of Trade.
Branch Offices: 15 Wall Street, New York; 15 Castle Street, London, E. C.
Correspondents: Co[illegible] & Co., [illegible]

W. J. HENDRICKSON, BROKER. Cripple Creek Investments A Specialty
MEMBER COLORADO SPRINGS MINING STOCK EXCHANGE.
Resident agent Provident Life & Trust Co., of Philadelphia, Pa. Telephone 175.
Cable Address: "Henson." Office, 25 Bank Bldg., Colorado Springs.

Chas. L. Tutt, Pres. Spencer Penrose, V. Pres. and Treas. C. M. MacNeill, V. P. Gen. Mgr.
United States Reduction and Refining Co. WORKS: COLORADO CITY.
BRANCH OFFICE: Rooms 12, El Paso National Bank Block.
Telephone—Main Office, 348. Telephone—Branch Office, 348.

S[illegible] & [illegible] BANKERS, BROKERS
Telephone No. 65. Cable Address, "Sherid."
Removed to New Mining Exchange Building. Entrance to Offices, Room, 509.

The Arizona-Colorado Copper Belt and Gold Mining and Milling Co. INVESTORS, JOIN THIS COMPANY.
In one of the most successful mergings of recent years, consisting of 140 ACRES, 17 CLAIMS and ORE IN PAYING QUANTITIES IN EVERY CLAIM. A limited amount of stock will be sold to provide for continuous development.
JOS. D. WHITHAM, Secretary, 248 Equitable Building, Denver, Colo.

C. L. TUTT, President.
C. M. MACNEILL, Vice President-General Manager.
SPENCER PENROSE, Secretary-Treasurer.
J. D. HAWKINS, General Superintendent.
J. Q. MACDONALD, Manager, Florence, Colo.
D. C. JACKLING, Manager, Canon City, Colo.

United States Reduction and Refining Company,
OWNING AND OPERATING
The United States Smelting Co.,
Smelting Works at Canon City, Colo.
GENERAL OFFICE—COLORADO SPRINGS, COLO.
Purchasers of all classes of gold, silver, copper and zinc ores.
Special attention given to the purchase of low grade and mixed ores of Lead and Zinc. Prompt attention given to inquiries, or samples by mail. For information and rates, address,
THE UNITED STATES SMELTING CO.
CANON CITY, COLO.

$2.90—DENVER AND RETURN, VIA THE COLORADO & SOUTHERN RAILWAY.
Sept. 13 to 18, limit Sept. 20th; elegant train service via the C. & S.

DENVER AND RETURN—$2.90.
Over the Rio Grande, Sept. 13th to 18th. Eight daily trains.

RIO GRANDE RATES.
ONE WAY COLONIST RATES,
Sept. 15th to Nov. 30th.
San Francisco or Los Angeles ...$25.00
Portland, Tacoma or Seattle ...25.00
Spokane ...25.00
Call on address J. M. Ellison, Genl. agent, 18 North Tejon St.

ANNOUNCEMENT.

WE BEG TO ANNOUNCE the merger on September [illegible], 1903, of the business of the undersigned companies under the name of The Colorado Title & Trust Company, with a capital of $3[illegible], and a surplus of $35[illegible] until the 30th inst., inclusive, business will continue to be conducted at our respective banking houses as heretofore; and on October [illegible], and thereafter, the combined institution will occupy the commodious and handsomely fitted banking rooms of The Colorado Title & Trust Company in the Mining Exchange Building.

Depositors of The Colorado Springs Trust Company, and holders of Savings Department Pass Books, will be fully informed by circular letter regarding the details of transfer of their accounts to the new institution.

THE COLORADO SPRINGS TRUST COMPANY.
THE COLORADO TITLE & TRUST COMPANY.

THE COLORADO TITLE & TRUST COMPANY,

With greatly enlarged and extended facilities, will conduct a modern trust company and banking business in all its departments, executing trusts of every nature and making loans on real estate and approved collateral security. Special facilities will be afforded in the Savings Department, and in the registry and transfer of stocks and the keeping and auditing of books of account for corporations.

REPORT OF CONDITION OF THE COLORADO TITLE & TRUST COMPANY THE COMBINED INSTITUTION—AT THE CLOSE OF BUSINESS FOR THE DAY, SEPTEMBER 9, 1903:

Loans	$ 834,314.18	Capital	$ 300,000.00
Real Estate and other Investments	66,247.92	Surplus and Undivided Profits	50,379.47
Interest Receivable	12,552.93	Deposits	1,268,317.54
Furniture and Fixtures	36,840.19		
Bonds, Stocks and Warrants	167,889.26		
Cash	500,852.53		
	$1,618,697.01		$1,618,697.01

INTEREST allowed at the rate of 2 per cent. per annum on ACCOUNTS SUBJECT TO CHECK; on SAVINGS ACCOUNTS at 3 per cent. per annum, payable semi-annually; and on TIME DEPOSITS at special rates made known on application.

The business of banks, firms, corporations and individuals is solicited, and every accommodation and facility will be afforded consistent with sound banking.

MODERN SAFE DEPOSIT VAULTS. BOXES [illegible] RENT AT REASONABLE RATES.

[illegible] OFFICERS:

President, J. ARTHUR CONNELL. Vice Presidents: H. G. LUNT, E. P. SHOVE, L. E. CURTIS, J. F. SANGER.
Secretary and Treasurer, FREDERICK W. STEHR.

IRVING W. BONBRIGHT, R. P. DAVIE, D. S. FAIRLEY, H. C. HALL, HENRY HINE, C. M. MacNEILL, F. G. PECK, SPENCER PENROSE, [illegible] G. SHIELDS, P. B. STEWART, E. J. ULLRICH.

NewspaperARCHIVE® NewspaperARCHIVE®

USE GAZETTE WARRANTED WANT ADS

Gazette Warranted Want Ads

You Get Results
See the Warrant Blanks

5 cents per line per day
25 cents per line per week

PREPAYMENT INVARIABLY REQUIRED

Union label, officially authorized, showing that the Gazette employs union labor exclusively in all its departments

WANTED SITUATION.

AN EXPERIENCED teacher, kindergarten, higher grades and languages desires employment, or capable as companion, secretary, or managing housekeeper. Address J. S., 1023 Bluff St., Colorado Springs.

POSITION by young man, considerable banking and some bookkeeping experience; A-1 referency. Address 178 Gazette.

MAN and wife want situation on ranch, wife to cook, man to work. Apply in rear 308 Cascade Ave.

POSITION in law office by lady; six years' experience. Redcliff cottage, Manitou.

YOUNG man wants collecting, driving or light work, part or all day. D-187 Gazette.

POSITION as laundress or housekeeper by experienced woman. 427 N Corona.

AS INFANT'S or children's nurse. Experienced. D-183 Gazette office.

WOMAN wants day work; washing, etc. 906 E. Boulder St.

SEWING with a dressmaker Address D-130 Gazette.

WANTED—MALE.

WANTED Men and women to learn the barber trade; eight weeks completes; situations guaranteed; tools furnished; tuitions earned while learning; opportunity to earn board; write for particulars. MOLER'S BARBER COLLEGE, Denver, Colo., Dallas, Texas, or Salt Lake City.

LOCAL MANAGERS WANTED—Men having business ability and extensive acquaintance. Permanent and profitable employment. References required. Western Trust and Guaranty Co., 82 N. Y. Life Bdg., Chicago

SALESMAN WANTED—Capable traveling salesman to fill vacancy; season exceptionally favorable, staple line; no experiment; permanent position; well rated house. W. E. Hodgman, Cleveland, O.

WOMEN to sew at home; $9 per week. Materials sent everywhere free; steady work, plain sewing only. Send addressed envelope for full particulars. S N Du Pont, Philadelphia, Pa

LADIES—To do piecework at their homes; we furnish all materials and pay from $7 to $12 weekly. Send stamped envelope to Royal Co., 34 Monroe St., Chicago.

WE SELL watches and jewelry 50c on the dollar, repairing, cleaning, 75c, mainspring 50c. Cash paid for old gold. M. Kentworth, 13½ E. Huerfano.

WANTED—300 people to buy all kinds of unredeemed watches, diamond rings and musical instruments. Myers' Loan office, 22 East Huerfano.

WANTED—Men everywhere; good pay; to distribute circulars, adv. matter, tack signs, etc. No canvassing. National Adv. Bureau, Chicago

LADIES to do writing at home, $25 per hundred; stamped envelope for particulars Ladies Supply Co, Dept. 12, Indianapolis, Ind.

$3 per 100 writing short letters from copy. Pay weekly. Addressed stamped envelope. Racine Wholesale Co., Desk 48, Chicago

DETECTIVES Every locality, good salary, experience unnecessary. International Detective Agency, Milwaukee, Wis.

WANTED—COMMON LABOR IN EXCHANGE FOR LOTS HASTINGS REALTY & BUILDING CO, 22 N. Tejon

WANTED—Carpenter labor in exchange for lots; part cash paid. Hastings Realty & Building Co, 22 N. Tejon St.

WANTED—Young men and women to prepare for good positions at Henager's Business College, 109 N. Tejon St.

WOMAN WANTED to sell a necessity to mothers, $12.00 a week sure. Dept. M, Box 78, Philadelphia.

WANTED Salesman; $900 monthly and expenses; permanent. Brown Bros. Co., Rochester, N. Y.

MEN'S half soles, 50c; soles and heels, 75c; rubber heels, 50c; at 25 E. Huerfano St., F. Olberg, Prop.

WANTED—You to know that the Fall term of Henager's Business College opens September 1.

GENTS to call at 22 E. Bijou for latest fall suiting patterns at right prices. A. M. MacKenzie

WANTED—A good girl who understands dining room work. Call at 1 15 Colorado avenue

NURSES Training School, Pueblo, Colo., gives nursing in six weeks; diploma.

WANTED First class tailoress on ladies' clothing 315 E. Uintah. B. Ellison.

LADIES wanting light work, call 602 E. Pikes; wages $1 50 to $2.00 per day.

HELP of all kinds furnished Mrs. Wilson, 208 N Tejon. Phone 670-B

A GRADUATED nurse, office work. Dr. J. C. Bear Hagerman Bldg

MAN or boy, millinery work done at home at 800 So. Cascade.

GOOD C housework employment: 41 Bank

WANTED—HOUSES AND ROOMS.

TO RENT—Or lease by young married couple fully modern unfurnished six room house in north end Address D. 1001, 113 E Pike's Peak ave

WANTED To rent for light housekeeping, 2 or 3 rooms, by Sept 15, heat and gas, Address D-136 Gazette

TWO or 3 rooms, 2 rooms light housekeeping, close to car, refer Box 354, City

[illegible] house will pay cash D-132

MISCELLANEOUS.

[illegible] KENNELS

TO RENT—FURNISHED ROOMS

FURNISHED room adjoining parlor, suitable for one or two persons; no other roomers; home comforts, both light and heat; rent cheap 1116 N. Weber.

FOR RENT—Nicely furnished rooms, near college grounds, house-keeping privileges if desired; no invalids or children. 219 E. Yampa street.

THE Lennox—Choice furnished rooms; opposite North park. 226 N. Tejon; centrally located; low rates for winter.

THE LACLEDE—Choice rooms, very central, in block east of postoffice. Mrs. Graham, 222½ East Pike's Peak.

FURNISHED rooms in new modern house; close in; low rent to permanent tenant. 239 E. Willamette Ave.

CHOICE rooms, with or without board, winter rates; transients. 18 Boulder Crescent.

LOW-rates are now on at Woodlawn cottage, Manitou, for permanent winter people.

THREE rooms and bath, light housekeeping, no children. 322 E. St. Vrain.

TWO nicely fur. housekeeping rooms, new, modern house. 425 E St. Vrain.

FOR RENT—Three furnished rooms for $8.00 a month; 904 South Cascade.

CHEAP housekeeping rooms for the winter. 1802 Lincoln Ave., west side.

SUITE of two or three furnished housekeeping rooms. 426 E. Platte.

ROOMS, winter rates; also furnished house tent, 211 N. Cascade.

TWO nicely furnished rooms in modern house, 308 E. Monument.

NICE housekeeping rooms, new house, modern, 2008 N. Nevada.

FURNISHED rooms for light housekeeping at 106 S. Weber St.

FOR RENT—One furnished room near the college. 822 N. Tejon.

THREE rooms for housekeeping. 725 South Tejon street.

FURNISHED rooms for housekeeping 323 S. Nevada.

FURNISHED rooms for housekeeping 216 N Weber.

NEWLY furnished room for lady 210 E Uintah.

NICE housekeeping rooms 523 N Nevada.

ROOMS, housekeeping. 215 Cheyenne Ave

THREE housekeeping rooms. 518 S Weber

LARGE pleasant rooms. 15 E. Willamette

BACHELOR apartments. Everhart Blk

FURNISHED rooms. 23 E Boulder

FURNISHED rooms 24 E Dale

BOARD AND ROOMS.

SEVERAL refined persons may find comforts of elegant home at 1515 No. Tejon street; Jersey cow; very select. Miss Slater.

ROOMS, furnished, with board, elegantly furnished house tent. Mrs. Faver, 501 N. Nevada

FIRST-CLASS board; sunny rooms; winter rates 803 N. Tejon. Telephone 701-B.

SUNNY front room with board; also table board. 318 N. Tejon.

TWO rooms with board, winter rates 412 N. Tejon

EXCELLENT board cheap; 1317 Washington Ave.

ROOM, board; private family 621 E Boulder

BOARD and rooms; 428 N. Weber.

ROOMS and board; 117 N. Nevada.

MRS A L. DYE, 416 N. Nevada.

MISS WOMACK—[illegible] N. Nevada.

2003 N. TEJON, Miss Callahan

202 N. Cascade. Miss Clinton

WANTED—MISCELLANEOUS.

WANTED—25,000 people to have their umbrella work done at Colorado Springs Novelty Works; key-fitting; lawn mowers and cutlery sharpened. Mrs. Ch. Berghausen, 13½ E. Kiowa.

WANT TO RENT—A 5 or 6-room modern house for the winter, good location, state price. D-190 Gazette.

WANTED—To purchase modern home in north end, not less than 8 rooms, must be bargain. C-142 Gazette

WANTED—To buy all kinds of good railroad tickets at Munson's Ticket Office, 19 Pike's Peak Ave.

WANTED—To rent, Bakery with oven. Apply H. Hayutin, 107 E. Cimarron St.

WANTED—Lady's ticket to Chicago or St. Louis; state particulars. "B," Gazette.

WANTED—Horses to pasture, $1.50 month. C. E. Fursman, 118 S. Tejon, or Tel. 568.

WANTED—To borrow, $500.00 on chattels, first class security. C-141 Gazette

PAIR 900-pound horses, safe, sound and must be bargain. P. O. Box 461.

GENT'S ticket to New York city cheap. Address J., P. O. Box 1053.

WANTED—Lot in Arensdale. Box 825, City.

CLAIRVOYANT.

CALEDONIAN HALL—18 East Bijou St., Dr. William Green from Los Angeles, Calif. will hold a spiritual test meeting this evening at 8 o'clock. A short lecture, subject "Mediumship," followed by tests and messages from your spirit friends; full names given; questions answered. Come early to get seats. Admission 10c.

DR. WILLIAM GREEN from Los Angeles, Cal.; life reader; tells past, present and future; readings daily; satisfaction guaranteed. Room 17, 133 East Huerfano Street, Colorado Springs.

ASTROLOGER WALROND, 1510 Glenarm, Denver, Colo; over 40 years experience; nine years Denver; reliable advice on everything. Terms free.

MRS. DR. JACK, a noted spiritual magnetic healer; consultation free; hours from 10 to 8 230 S. Weber street.

INSURANCE.

INSURANCE.
Fire, tornado, plate glass, liability, burglary and accident; insurance, surety bonds W. W. WILLIAMSON, 27 N. Tejon St.

INSURE YOUR PROPERTY with CHAS. T. FERTIG, successor to Lawton and Fertig, 17 E. Pike's Peak Ave.

INSURANCE—Plate glass, fire and accident insurance, Chas. P. Bennett, 5 Pike's Peak Ave

OSTEOPATHS.

MISS F. C. TITUS, D O
E. E. CONWAY, D O
Graduates Still college. El Paso Bank Blk. Examination free 'Phone Main 633-B.

DR. HERBERT E. PECKHAM, 720 N. Nevada; consultation hours, 1 to 2 30, except Sundays

DR. PAULY and wife, graduates A. T. Still college, Pueblo office 420 W Bijou.

TO LOAN.

THE STAR LOAN CO.
15 Bank Bldg., is the recognized bank of the wage-earner. Call and get our system of loans that get you out of debt. We advance money to both men and women clerks, bookkeepers, machinists, engineers, trainmen, etc., or to any reliable wage-earner or salaried employe on his note, without mortgage, indorser or collateral.

Amt.	Monthly	Semi-Mo	Weekly.
$100	repay $20 65	or $13.35	or 6 65
150	repay 13.35	or 8 65	or 3 35
200	repay 8 00	or 4.00	or 2.00
75	repay 4 00	or 2 00	or 1.00

Your business is confidential; no unpleasant inquiries. 'Phone Black 642.

TO LOAN.
Money at 6 and 7 per cent on real estate. No delay.
W. W. WILLIAMSON,
27 N. Tejon St.

MONEY to loan on diamonds, watches, jewelry, clothing and on all valuables, at Myers' Loan office, 22 E. Huerfano St. The only licensed loan office in the city.

WANTED—Everybody to know that M. K. Myers, the Licensed Loan Broker, will move to the new Colorado Bank Bldg., 29 E. Huerfano, about Sept. 10.

PLENTY OF MONEY to loan on chattels, easy payments, low interest, no commission. A. L. Cardell, Room 1, Midland Blk.

TO LOAN—Money to loan on real estate at reasonable rates Chas. P. Bennett, 5 Pike's Peak Ave.

CHATTELS, real estate, mining stks; low rates. 31 P. O. Bldg., 10-11 a. m., 3-4 p. m.

TO RENT—BUSINESS.

FOR RENT—For a term of years, the entire building occupied by Johnson & Wilbur Mercantile Co; possession given Jan. 1, 1904. W. H. Bacon, 234 N. Tejon.

FOR RENT—Part of store room No 22 N. Tejon St; window space, heat, light and janitor service. HASTINGS REALTY & BUILDING CO.

FINE store, good window, best location in city for jewelry, real estate or other business. Apply 128 N. Tejon.

EDUCATIONAL.

THIRTEENTH YEAR PREPARATORY and PRIMARY SCHOOL for boys and girls, reopens Tuesday, Sept 15 Miss Henry may be seen at the school house, corner Cache La Poudre and Nevada Ave., from 10 until 12 o'clock after Sept. 1 Circulars upon application.

MR W H PARTRIDGE, a graduate of Oberlin college and for seven years principal of Beloit High school, will receive pupils for private tutoring. Address 311 E Columbia St. References: Dr D. G. Lancaster, Prof. M. C. Gilo, Supt. John Dietrich.

MRS ELEANOR STEVENS PECKHAM, teacher of the celebrated Emerson system of physical culture, voice building and expression; special attention to throat troubles and Shakespearean studies. 720 N. Nevada Entertainments given.

THE FERRIS SCHOOL (Incorporated), 115 E. Cache la Poudre; Chas B. Moore, A M, head master; kindergarten, primary and advanced departments Office hours 11:30 to 1:00 daily except Saturday. Prospectus on application

LESSONS in physical culture or massage treatment given Graduate of Ralston School of Physical Culture J. A. Patterson, 322 E Willamette.

THE COLORADO SPRINGS ACADEMY FOR BOYS—Fall term begins Sept. 8; special classes for girls. J. B. Walton, A. M., 631 N Tejon.

MADEMOISELLE CALAME receives pupils for French, German and piano 723 N Weber.

PRIVATE INSTRUCTION Chas. W Downing, A. M. (Harvard), 618 N. Cascade

PIANO FORTE INSTRUCTION MISS GUNNISON, 802 N. Tejon St.

BUSINESS CHANCES.

BIGGEST SNAP IN TOWN
ROOMING HOUSE, 15 ROOMS and 2-ROOM COTTAGE, WITHIN TWO BLOCKS OF BUSINESS; NORTH FOR NEXT TWO DAYS WE CAN SELL FOR HALF WHAT IT IS WORTH. SEE US AT 9 O'CLOCK MONDAY MORNING
F. B. WINGER & CO.,
1 AND 3 EXCHANGE BANK BLDG.

THE Ladies' Hair Dressing and Manicuring Parlor at the Antlers hotel, a splendid opportunity for a lady to get in a well established and paying business; small capital required. Apply at Room 52, Antlers hotel.

FURNITURE and business of rooming house, best location, low rent, will sell or trade at sacrifice; must go to lower altitude Address D-186 Gazette

FOR SALE—Equity in 4-room house, lot, take team on deal; also bicycle stock, supplies, confectionery and fruits; sale or trade. 128 E. Cucharas.

PATENTS—PROTECT YOUR IDEAS. No allowance, no fee Consultation free. Established 1864. Milo B. Stevens & Co., 931 14th St., Washington.

CHOICE investment in business property; Charles T. Fertig, successor to Lawton and Fertig, 17 E. Pike's Peak.

FURNITURE and business of boarding house; best location in town; sell at sacrifice; must leave town. D-177 Gazette.

FOR SALE—Grocery store, large lot, with trees and lawn and cottage, between two schools, $1,500. 232 N. Water St.

SPOT cash paid for stocks of merchandise and general stores. Call or address The Fair, 110 S. Tejon street.

FOR SALE—Nice stock of groceries, close in; about $600. X-195 Gazette.

PROFESSIONAL.

TURKISH BATHS.
There is only one really first-class Turkish bath establishment in the city, "THE ANTLERS," 24 E. Bijou St. Gents' hours 2 p. m. till midnight; ladies, 8 a. m. till 5 p. m. Also Tuesday evenings, 7 to 12. Skilled attendants.

TO TRADE.

TO TRADE—Law books for horse; law books for carriage; law books for gent's wheel. What have you? H. B. Lockwood, 112 P. P. Ave.

ALTITUDE too high; 8 house must be sold; take some trade; most any kind of payments. Write Box 236, Colorado City

FOR SALE—HORSES, BICYCLES

PAIR standard bred pacers, full brothers; one gaited saddler; will sell team, $300; take saddle pony for part payment. Inquire 6 P. O. Bldg.

FOR SALE—Fine large bay mare, 7 years old, sound and safe; worth $150; will take $85. 1250 E. Platte.

FOR SALE—Nice riding and driving horses, suitable for lady to drive. Call Columbia stables.

FINE young driving mare, work horse, saddle. Nevada Feed Yard, rear 116 S. Nevada.

FOR SALE—Good family horse; also harness and trap; reasonable. 30 N. Pikin.

LIGHT one-horse surrey, high grade; must sell; snap. P. O. Box 6[illegible]

FOR SALE—Cheap; three-year-old pony; well broken. 418 N. Wahsatch

FINE mare and phaeton 715 S Tejon

FANCY driving horse. 307 N. Pine.

FOR SALE MISCELLANEOUS.

FOR SALE Second-hand sewing machines:

Singer	$ 3 00
1 New Home	5 00
1 Wheeler and Wilson, No. 8	10.00
National	15.00
Domestic	18 00
New Home	25 00
Household	25 00
1 Singer, latest and good as new	30 00
1 Singer, 7-Dr. drop-head	35 00
1 Standard, only used in family 12 years	30 00

HEXT MUSIC CO.,
19 N. Tejon St.

FOR SALE.
32 vols. Nations of the World, $9.00. Encyc. Brit, 25 vols., oak case, $22.00. History of Colorado, a fine book, $7 50 Universal Dictionary, ½ mor., $8, 4 vols. International Dictionary, 6 vol., $7 School books in all languages. 10c to rent late books, no fines I will sell 20 paper novels for $1.00 until Sept. 20th. Get your winter reading now and save money. I exchange for any old book. McCauley's Old Bookstore, 133 East Huerfano street.

FOR SALE OR TRADE—Oldsmobile, all wearing parts new throughout. HASTINGS REALTY & BUILDING CO., 22 N. Tejon St.

FRUIT lands for sale in the best fruit raising districts in Colorado. Write, DeWeese & Turnbull, Canon City, Colo.

FOR SALE—Cheap, solid oak buffet; also a roll top desk, solid oak. Apply at once, 316 E. Boulder.

FOR SALE—Gentleman's ticket to Davenport, Ia.; good until October. Address D-179 Gazette.

FOR SALE—Jersey cows and heifers; fresh and springers. Broadmoor Dairy, city.

FOR SALE—Cheap, boarding and chicken ranch. Address S. B., P. O. box C, City.

HIGHLY pedigreed Scotch collie puppies for sale. Address P O. Box 171, City.

FOR SALE—Century plant, English ivy and cactus. 218 S Wahsatch Ave.

FOR SALE—Cocker spaniel dog, fine watcher 415 N. Institute.

FOR SALE—Seat on Mining Exchange. Box 303, Manitou.

TWO delivery wagons, cheap. 826 E. Costilla.

GOOD go-cart, cheap. 224 E. Fountain.

LOST.

LOST or stolen—Between Stratton park and 114 N. Pikin, pocketbook containing Scottish Rite patent and receipts of York and Scottish Rite Masons. Reward for return to Jacob Myers Keener, 114 N. Pikin

LARGE oval cameo breast pin and belt; may have been lost separately. Reward if returned to Thompson, 9½ N. Tejon St

LOST—Lady's open face watch with monogram "H. D. A." on back. Reward if returned to 21 S. Wahsatch.

LOST—Pair of undressed kid gloves in Stratton park, or on car, Friday afternoon. Reward if returned to Gazette.

LOST—Last week, long handled ivory button hook, initials engraved in blue. Return Gazette office, reward.

LEATHER chatelaine bag in Antlers park. Owner's card inside. Reward if returned to Gazette office

STRAYED—Dark bay 3-year-old pony. Liberal reward if returned to 1714 S. Nevada.

ROLL of money loose Liberal reward if returned to Gazette office.

BLACK cat. Reward if returned immediately to 305 N Walnut

FOUND.

FOUND—Bicycle, no name, owner can have wheel by proving property and paying for this ad. Call 918 N. Corona after 6 p m.

GENT'S Imperial chainless wheel. Call at Antlers livery.

PERSONALS.

A Swiss masseur, age 33, speaks four languages; can give electric massage; understands nursing; wish to travel with a family. Address, A. A. Camponovo, Y. M. C. A., Colorado Springs.

FURNITURE FOR SALE.

HANDSOME furniture. 15 E. Willamette Ave

NICE furniture cheap. 15 N. Oak.

LEGAL NOTICES.

The board of County Commissioners of El Paso County, Colorado, will sit as a Board of Adjustment and Equalization of the assessment of the several taxpayers of said county on Tuesday, September 1st, 1903, at the office of the County Clerk, and will continue in session for said purpose not less than three nor more than ten consecutive days.

The Board will hold a second session for like purpose on Tuesday, September 15th, 1903, and will sit not less than three nor more than ten consecutive days.

By order of the Board of County Commissioners.
W. H. REED,
Clerk.
By HENRY M'ALLISTER, Deputy.

NOTICE—That I, E. P. Trull will not be responsible for any bills my wife, Mrs. Lucia Trull, may contract from this date on.
E. P. Trull.

STOCKHOLDERS' MEETING.

THE COLORADO SPRINGS & CRIPPLE CREEK DISTRICT RAILWAY COMPANY.

Colorado Springs, Colo., Aug. 6, 1903.
To the Stockholders of the Colorado Springs & Cripple Creek District Railway Company.

You are hereby notified that the regular annual stockholders' meeting will be held on Tuesday, the 8th day of September, 1903, at 10 o'clock a. m., at the office of said company, in the Durkee building in the City of Colorado Springs, Colorado, for the election of directors for the ensuing year and for the transaction of such other business as may properly come before such annual meeting.

The transfer books of the company will close on August 15, 1903, and remain closed until the expiration of three days after the final adjournment of said meeting.

BY ORDER OF THE BOARD OF DIRECTORS.
E. F. DRAPER, Secretary.

The above meeting was adjourned until Monday, September 14th, 1903, at three o'clock p. m. at the same place.
E. F. DRAPER, Secretary.
Colorado Springs, Colo., September 8th, 1903.

NOTICE.
SAN ISABEL MINING AND MILLING COMPANY.
Stockholders' Meeting

The stockholders of the San Isabel Mining and Milling company will hereby take notice that a meeting of the stockholders of said company will be held at the office of the company in room 6 of the C[illegible] building, at the hour of 2 o'clock in the afternoon of the 15th day of Oct[illegible] A. D. 1903, for the purpose of considering and voting upon a proposition to amend the articles of incorporation of the company, so as to increase the number of the shares of its capital stock from 600,000 shares to 1,000,000 shares of the par value of one dollar per share.

By order of the board of directors, September 11, 1903.
H. F. BROWNING, Secretary.

Salt Lake and return, via the Rio Grande, September 11: 20-[illegible]

FOR SALE—REAL ESTATE.

FOR SALE.
By C. E. Wright & Co.

$1450—A house of 4 rooms and lot 50x125, only 4½ blocks from postoffice. Here is a close-in home very cheap. It will be worth your while to look this up

$625—Very cheap at this price, a vacant full lot in a good block on Grant Ave; it has a south front and is desirable in every respect.

$1000—This is a good corner, south and east front, right at the end of the Spruce street car line; if you can't pay this price maybe we can offer.

$3500—At this price we can give you a 5-room cottage with bath, range, lights, full lot 50x100 feet. This is less than two blocks from business and only one block from new court house. Look at it.

$4000—Buys a beautiful north end home in a good block on N. Tejon, 8 rooms, porcelain bath, hot water heat, full lot, east front, lawn, shade, etc.

$2250 A 5-room cottage with large lot, close to High school and close to Garfield school. Here is a comfortable home at a very reasonable figure.

$2350 A 5-room residence in the most convenient west side location, modern improvements, good lot and barn. We could take some trade as part pay.

$2100—100x190 feet, a good vacant corner on N. Nevada. This price has been reduced from $3,000 to $2,100.

We have a whole block of lots only 7 blocks from business. We can sell them on very easy payments from $450 up.

$4000—A house with 7 rooms and reception hall, with modern improvements, good new barn and full lot, on N. Nevada.

$850 will purchase a cottage of 4 comfortable rooms, with lot 25x190 feet. This is not in a bad location, and is well worth the price.

$4500—A modern dwelling of 8 good rooms, well built and well furnished throughout, full south front, lot 50x190 feet, with good barn and good surroundings; well located, on E Platte.

$3000—One of the most complete cottages on the west side, with 5 rooms, bath, range, newly tinted walls, good sized lot, well fenced, nice lawn, barn, chicken yard, etc. Could not near built it for the money.

We have ranches and we have the largest list of bargains in the city.
C. E. TYLER & CO.,
17 N. Tejon. Phone 435-A.

ROOMING HOUSE BARGAINS.
20 rooms, furnished, range, boiler, bath, 3 folding beds, balance iron, rent $100 per month for 6 months, $75 per month for balance of year. $1,250

Board and rooming house, good location, 11 rooms; stable rents for $10 per month, tent rents for $6 per month; rent $65 per month. $ 500

Rooming house, bargain, 13 rooms, furnished; 2-room cottage and tent, rent for $80 per month; all for. $ 450

Modern house, 5 rooms and bath, good location, close in, corner lot, 50x110, cellar under all; porcelain bath, open nickel plumbing, mantel and grate, electric lights, range; incumbrance $1,400 at 7½ per cent due in 3½ years. Any terms. Owner will assume mortgage and payments can be made monthly. $2,100

Printing business; stock at invoice; rent of building $25 per month; business $700 to $800 per month; a good clean business; will bear investigation; ½ cash, balance to suit. $2,500 Discount for cash

8-ROOM AND BASEMENT HOUSE. Lot 50x125, rents for $10 per month, insured for $700 for three years; $500 cash, balance on time. $ 900

5-room house, new; lot 44x100; sewer in alley; $500 incumbrance at 8 per cent for two years. $ 900 Terms $150 cash; balance monthly payments.

CLOTHING STORE, DRUG STORE, BOOT AND SHOE STORES, ROOMING HOUSES

5-room modern, lot 46x100; 3-room house in rear, not [illegible]

We rent houses, largest list in the city.

MONEY TO LOAN AT LOW RATES.

JNO. I. FRANKLIN & CO.,
27½ N. Tejon St. 'Phone 157-B.

78-ACRE RANCH for sale in North Fork fruit valley, near Hotchkiss, by owner, consisting of 50 acres alfalfa, hay land that cuts on an average of 200 tons per year; 8 acres alfalfa pasture for horses; 4 acres mixed grass pasture for cows; 8 acres apples Jonathan, Mo., Pippins and Ben Davis, will ship 300 boxes this season; 1 acre Elberta peaches, will ship 400 boxes; also 1 acre pears.

Water right the best in the valley. This land is part of my original farm which is too large for me to handle, and is located in the town school district. Price $6 per acre on terms to suit. Box 1 5 Hotchkiss, Colo.

INVESTMENTS.
I have some very choice bargains in income and investment properties, well located. I want to show you if you want something secure for an investment and income.
W. W. WILLIAMSON,
27 N. Tejon St.
Tel. 476-A.

FOR SALE AT LESS THAN COST OF THE BUILDING, 7-ROOMED MODERN HOUSE, east side near car line; easy terms.

We have some snaps for rent in modern houses. Come and see me if you want to rent or buy. I will save you money.
J. W. COFFRY, 104 E. Pike's Peak.

FOR SALE AND TO TRADE.
If you wish to rent, buy or trade for a lot or a house and lot in Colorado Springs, or buy or trade for a ranch or farm in any part of the country, come in and see

GWILLIM & JACKSON,
Rooms 3, P. O. Bldg.

COMFORTABLE, warm, clean 2-room house; cost $220, porches, screens, etc. Parties leaving town take it. Close in; $3 00 ground rent, or how it can be moved. Call 630 E St Vrain St.

HOMES BUILT
To suit purchaser, for a small payment down, balance in easy monthly installments HASTINGS REALTY & BUILDING CO, 22 N TEJON ST

FOR SALE At a bargain, on [illegible] new cottage in east Colorado City, with lease to old party [illegible] owner, P. O. box 1[illegible] or address Box 1[illegible] Colorado [illegible], Colo

ROUTT COUNTY [illegible]

FOR REAL ESTATE BARGAINS [illegible]

FINE residence [illegible]

BARGAIN IN REAL ESTATE—CHAS. T. FERTIG, late of Lawton & Fertig, 17 E. Pike's Peak Ave

FOR SALE [illegible]

[illegible] 100 [illegible] about [illegible] All for [illegible]

100 [illegible] for Colo[illegible]

160 acres of land [illegible] exchange for team, [illegible] and [illegible] this is a [illegible] it

160 acres of land in LaPlata [illegible] Kan., containing [illegible] about 15 acres in orchard, to [illegible] for Colorado [illegible]

For Sale [illegible] acres of land one mile [illegible] Fountain, 30 acres in alfalfa, [illegible] orchard, 4 room house; can all be irrigated.
HOOVER & MARTIN
Phone 607-A. 138 Pike's Peak

WHAT have you to sell or exchange. We match any proposition anywhere. Our business is strictly [illegible] fast. List your property with us; tell us your wants and watch results. See YATES & McCLAIN, Rooms 15, 16 and 17, El Paso Building.

FOR SALE.
6-ROOM MODERN HOUSE.
Nice lot good location, $2,500
8-ROOM GOOD FRAME HOUSE and 3-ROOM HOUSE.
One lot, corner, a snap, $2,000
CLEAR LOTS AND CASH TO EXCHANGE FOR IMPROVED PROPERTY
IMPROVED PROPERTY to exchange for merchandise.
R. A. BARTON,
1104½ E. Pike's Peak.

FOR SALE—A neat little home, 5 rooms and bath; close in; very cheap. 8-room house, E. Boulder, $[illegible], on easy payments.
H. B. LOCKWOOD, 112 E. Pike's Peak ave

FOR SALE—7-room house, barn, full lot, north. Address P. O. Box 12.

$2,400 8-room house; bath; near High school. Address D-174 Gazette.

ANOTHER IMPORTANT CHANGE IN Rock Island Time Table

Train No. 10, better known as the "Colorado Flyer," on and after Sunday, the 13th, will leave Colorado Springs at 1:00 p. m., instead of 2:00 p. m., arriving at Kansas City the following morning at 9:30, in time for all important connections from that point.
W. W. WOOD, City Pass'ger Agt
5 Pike's Peak Ave.

$2.00 to DENVER AND RETURN.
$1.25 TO PUEBLO AND RETURN.
Every Sunday via Colorado & Southern. 13 trains daily.

$2.00 DENVER AND RETURN $2.00.
$1.25 PUEBLO AND RETURN $1.25.
Every Sunday.
Denver & Rio Grande R. R.

$2.00 DENVER AND RETURN
$1.25 PUEBLO AND RETURN $1.25.
Every Sunday.
Denver & Rio Grande R. R.

SUNDAY COOLERS.
CASCADE CANON.
GREEN MT. FALLS
CRYSTOLA PARK
WOODLAND PARK
All cool and beautiful spots in the famous Ute Pass. Trains at 8 and 10 45 a. m. Round trip only 50 cents. Colorado Midland Railway.

NOTE THE SPECIAL RATES OFFERED BY THE COLORADO & SOUTHERN.

Chicago and return, Sept. 26-27-28.	$20.50
Salt Lake and Return Sept. 12-13-14	18.00
Interior state points, Sept. 7-15, one fare.	
Denver and return Sept. 13 to 18	2.00
Pueblo and return Sept. 14 to 18	1.75
Baltimore, Md., and return Sept. 17-18-19	66.75
Little Rock, Ark., and return Oct. 2-3-4	27.40
Detroit, Mich., and return Oct. 14 to 17	17.75
San Francisco and return Oct. 9 to 18	60.00
Portland, Ore., one way, Sept. 15 to Nov. 30	35 00
Seattle, Wash., one way Sept. 15 to Nov. 30	40.00

There are only a few points to which we are now making reduced rates. If you are contemplating a trip anywhere call and see us, or 'phone us at Main 164.
City office 15 N. Tejon St.

NOTE THE SPECIAL RATES OFFERED BY THE COLORADO & SOUTHERN.

Chicago and return, Sept. 26-27-28.	$20.50
Salt Lake and Return Sept. 12-13-14	18 11
Interior state points, Sept. 7-15, one fare.	
Denver and return Sept. 13 to 18	[illegible]
Pueblo and return Sept. 14 to 18	[illegible]
Baltimore, Md., and return Sept. 17-18-19	66.75
Little Rock, Ark., and return Oct. 2-3-4	27.40
Detroit, Mich., and return Oct. 14 to 17	17.75
San Francisco and return Oct. 9 to 18	61.11
Portland, Ore., one way, Sept. 15 to Nov. 30	[illegible]
Seattle, Wash., one way Sept. 15 to Nov. 30	[illegible]

There are only a few points to which we are now making reduced rates. If you are contemplating a trip anywhere call and see us, or 'phone us at Main 164.
City office 15 N. Tejon St.

NEXT SUNDAY.
CRIPPLE CREEK EXCURSION VIA THE SHORT LINE
Good going on Short Line trains leaving Colorado Springs at 8:30 a. m. and 10:35 a. m. Limit date of [illegible] $2.50 round trip September 19th.

LOW SUNDAY RATES VIA THE SHORT LINE
Short Line train leaves Colorado Springs on Sunday at 8:30 a. m. and 10:35 a. m. Low rates to all points South Chapel [illegible] (Text City [illegible]
[illegible] Cripple Creek [illegible]

IMPORTANT CHANGE
The Rocky Mountain Limited leaves Colorado Springs at 11:05 a. m. [illegible]

[illegible]

FOR SALE AT LESS THAN COST OF THE BUILDING, 7-ROOMED MODERN HOUSE, east side near car line; easy terms.

[illegible]

FOR SALE AND TO TRADE.
If you wish to rent, buy or trade for a lot or a house and lot in Colorado Springs, or buy or trade for a ranch or farm in any part of the country, come in and see

GWILLIM & JACKSON,
Rooms 3, P. O. Bldg.

[illegible]

NEWSPAPER ARCHIVE®
NEWSPAPER ARCHIVE®

BRIEF CITY ITEMS.

[illegible] Ashby's spectacles.

LOW RATES are now on at the Alta Vista for permanent winter people.

THOMAS MILLINERY announces their Fall Opening Monday afternoon and evening, Sept. 14, 12 So. Tejon St.

EMBROIDERY SCHOOL — Ladies will be taught free lessons in silk shading. Call tomorrow. K. P. Hall, 118 S. Tejon.

FERRIS SCHOOL, 115 E. Cache la Poudre. Kindergarten, primary and advanced departments. Office hour of the master, 11:30 to 1:00 daily, except Saturday.

FOR SALE—At a bargain by owner, 10-room house, modern; corner 70x50 feet. Lawn, shade and fruit trees. Large barn. Only 6 blocks from P. O., one block from car line, 302 West Platte.

MISS C. A. BACHELDOR announces her Millinery Opening for Thursday, Sept. 17th. No cards. Invitation general, 21 E. Kiowa.

A FINE BUSINESS CHANCE—The best opportunity that has been offered in Colorado Springs for many years to secure a good business at reasonable price is Ashby's jewelry store. The owner is in poor health and must live in a lower altitude. The business is the oldest and best of its kind in the city.

[illegible] AT STRATTON PARK

REGULAR SEASON CLOSES WITH A FINE PROGRAM OF REQUEST NUMBERS.

The regular season of Midland band concerts will close with two splendid programs at Stratton park today.

The programs are made up entirely of request numbers, as follows:

Afternoon, from 3 to 5—

March—"Battery Park" .....Thayer
Selection from "The Prince of Pilsen" .....Luders
Piccolo Solo—"Through the Air" .....Damm
Mr. E. F. James.
La Paloma (The Dove).....Yradier
Overture—"Stradella" .....Flotow
Intermission.
"Aroma" .....Mabel McKinley
"The Holy City".....Adams
Medley from "The Bohemian Girl" .....Balfe
Serenade—Intermezzo .....Loraine
March—"A Frangesa" .....Costa

Evening program, 8 to 10:

March—"The Stars and Stripes Forever" .....Sousa
Selection from "Robin Hood".....R. de Koven
Baritone Solo—"Violets" (Arr. by Irvine) .....Ellen Wright
Dr. F. S. McKay.
Overture "Zampa" .....Herold
Intermission.
Ballet Music and Soldiers' March from "William Tell" .....Rossini
Excerpts from "Il Trovatore".....Verdi
"The Fall of Manila" (Military Descriptive Fantasie) .....Irvine

Synopsis Stormy night breaks into a beautiful morning, with roosters crowing and birds singing. First call is sounded in the distance, which is followed by company buglers; reveille is heard as the clock strikes 4; mess call and "polka," ending with an argument between two members of the band. First call! Assembly! Adjutant's call! The chaplain's prayer. Fall in! Right dress! Count fours! Fours right! Forward! March! Arriving at trenches our troops take position, signal for Admiral Dewey's fleet to move forward; signal for land forces to move forward and "charge!" as the First Colorado band plays "A Hot Time." Hip, hip, hurrah! as the American colors are hoisted at "Fort Malate!" Assembly of troops and triumphant march to the city, ending with "Star Spangled Banner," as the American flag is unfurled over the city of Manila.

March—"Under the Double Eagle" .....Wagner

SPECIAL MUSICAL SERVICE TUESDAY AT GRACE CHURCH.

Tuesday evening, September 29, at 8:15 o'clock, the first of the series of special musical services at Grace church will be given. At this service the sacred cantata, "Daughter of Jairus," by Sir John Stainer, will be rendered by a choir of over 40 voices, with Mr. P. T. Morgan, tenor, and Mr. Marvin Gaylord, baritone, as soloists, under the direction of Clarence D. Sears.

This will be the sixth musical service given by Grace church choir under Mr. Sears' direction, and as they have all proven so popular and the church has been so crowded, tickets of admission have been issued for this service and those wishing to attend can obtain them from the ushers, rector or organist free of charge.

SIX TRAINS A DAY OVER THE SHORT LINE

The two trains temporarily withdrawn have been restored on the Short Line between Colorado Springs and the Cripple Creek district, and an excellent daily service of six trains a day is now maintained, leaving Colorado Springs at 8:00 a. m.; 10:35 a. m., and 6:20 p. m., with observation cars. Trains leave Cripple Creek at 7:55 a. m.; 12:40 p. m., and 3:45 p. m.

RIO GRANDE TRAINS
For Pueblo:
10:29 a. m.
12:40 noon.
3:55 p. m.
6:15 p. m.
7:05 p. m.
10:27 p. m.
12:12 midnight.

REMEMBER

That the 6:20 p. m. train over the Short Line from Colorado Springs to Cripple Creek is running daily. Other trains leave Colorado Springs at 8:00 a. m. and 10:35 a. m. Same trains daily in opposite direction. Observation cars on all trains.

$2.00 AROUND THE LOOP.
$3.00 DENVER AND RETURN.
$1.15 PUEBLO AND RETURN.

Every Sunday, via the popular Colorado & Southern. See that you get C. & S. tickets. No other just as good.

Established (with the town) 1871.

HENRY LeB. WILLIS
WILLIS L. SPACKMAN,
SPENCER SKINNER,
EDWARD W. KENT.

Out West Building

HENRY LeB. WILLIS & CO.

Money to Loan at 6%

HOUSE RENTERS INSURANCE

HARRY ROBBINS WANTS TO GET HIS DOG TAX BACK.

"I want my dog tax back," was the burden of a plaintive communication received by the city council last night. "I paid $2 for a dog tax," wrote Harry Robbins, 319 South Sierra Madre street, "and three days later Mr. Stark took it to Kansas. I haven't got a dog any more and I wish you would refund me my $2."

The communication was referred to Chairman Dunbar of the dog tax committee and he will doubtless send a reply telling Robbins how it is that the city treasury must be watched, and that when a dollar is once on the inside, it rarely comes out again.

WATERMELON DAY AT KEYSTONE GROCERY.

The Keystone grocery had a watermelon sale yesterday that was a hummer. A Gazette man expressed the situation accurately when he said: "I found watermelons all over town today." Rocky Ford had a customer that was well worth while at this sale.

The Keystone, with its accustomed generosity, sent a big bunch of melons to the Gazette and they were distributed among the employes of the paper.

LETTERS TO COLORADO SPRINGS SOLDIERS AT CAMP.

Friends of Company I, from Colorado Springs, wishing to correspond with any member of the company, should address as follows:

Company I, Second Reg. N. G. C.,
Cripple Creek District.

which will reach them wherever located in the district.

CALIFORNIA $25.00.
Sept. 15 to Nov. 30.
Stop-overs allowed in California. Get information at ticket office, 18 N. Tejon St.

Colorado Midland Ry.

CRIPPLE CREEK EXCURSION.
SUNDAY, SEPTEMBER 13TH.
$2.50 ROUND TRIP—$2.50.
VIA THE SHORT LINE.

Ticket good going on Short Line train leaving Colorado Springs at 8:30 a. m. and 10:35 a. m., limit date of sale.

PUEBLO AND RETURN $1.75
Over the Rio Grande, Sept. 14th, 15th and 16th; 8—daily trains—8.

DENVER AND RETURN—$3.90.
Over the Rio Grande, Sept. 13th to 18th. Eight daily trains.

STOP SUBJECT

But that is what you want when you get pickles. That is if you want sour pickles, and we have the kind that you will say has the right kind of taste in every way. They are put up by

Grosse & Blackwell.

You can have choice of Gherkins, Midgets, Onions, Walnuts and Mixed.

W. H. BURGESS,
Fancy Groceries.
112 N. Tejon St.

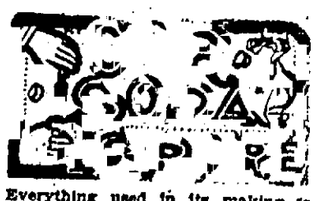

Everything used in its making is wholesome and the best of its kind. We use

Syrups Made From Fresh Fruits

and granulated sugar. We would no more substitute in our flavors than we would in our drug line. We employ only expert dispensers. Besides all the favorite drinks we offer you many new ones. Our store is pleasant. A nice place to meet your friends or wait for the car.

D. E. MONROE & CO.'S DRUG STORE,
Cor. Tejon and Bijou St. 'Phone 311.
NO LIQUORS SOLD.

Broken Lenses,

loose rivets, any trouble with your glasses will be promptly and satisfactorily remedied here.

ASHBY
The Optical Jeweler
18 N. TEJON ST.

Immense Showing of New Fall Merchandise

For the last few weeks we have been receiving case upon case of new fall goods of every description.
Suits, Skirts and Waists in all of the smartest styles.
New Vestings for Waists and the latest in woolen and cotton dress fabrics.

A New Line of Fall Furs Priced Very Low

Special Sale of Remnants in Woolen Dress Goods

Short lengths in fine and medium grades.
This is a grand opportunity to get the school girl a dress at a saving of one-third or more.

Special in Black Petticoats

Black Petticoats, made of Spun Glass and good Mercerized Sateen, accordion ruffles, stitched bands. Sale price, each.....79c

Handsome New Vestings

Large line of fine imported white Vestings, the patterns are strictly new. Price, per yard.....69c

New Autumn Skirts

Ladies Skirts are shown in large varieties of cloths and mixed suitings, as well as the plain materials. We take great pride in the perfect fit and graceful hang of our Skirts.
Prices range from $2.50 to $16.00 each.

Blankets and Comforts

We are stocked full to the brim in this line of goods. You can find them from the light weight cotton fleeced Blanket to the fine all wool extra wide and heavy. Comforts, filled with the white, fleecy cotton. All medium priced.

THE [illegible] & CO.
19 South Tejon St. 'Phone 426-A

Imported Cheese, Full Cream Eastern and California.

White Cloud Cheese...

Every one does not relish the same kind of cheese, but if you like a mild cheese you will enjoy White Cloud.

We have just received a fresh lot of Neufchatel Cheese.

Fancy Groceries and Meats...

'PHONE 381. 122 NORTH TEJON ST.

112 South Tejon St. 'Phone 186.

THE KEYSTONE
GOOD THINGS TO EAT.

The famous Grocen Coc[illegible]

[illegible]

is unexcelled in quality. Every pound guaranteed first-class. Your money back if you don't like it.

PRICE, 25c PER POUND.

Yours for Business. F. J. PLIMPTON & CO.

[illegible] MARKET

Main Store—115 E. Pike's Peak ave., 'Phone Main 122.
Branch 1—1501 Colorado ave., 'Phone Blue-152.
Branch 2 410 Colorado ave., Colorado City, 'Phone White-114.

SPECIAL MONDAY

Fancy Rocky Ford Watermelons, per pound.....1c
Fresh Rocky Ford Cantaloupes, per crate.....$1.25
Just 100 more boxes of those fancy Elberta Peaches at.....[illegible]
Fresh Dressed Hens, per pound.....15c
Fancy [illegible] per crate.....85c
Denver [illegible] per basket.....15c

F. B. ROSS, The Cash Grocer.

GIDDINGS BROS.

Our motto "never to show an out-of-date garment." The following prices will show that we are clearing every last season's garment from the stock. Every garment in perfect condition; the style is good.

One lot ladies' and children's coats, ranging in price from $6 to $18; closing out price.....$1.00

One lot ladies' coats ranging in price from $11 to $35; closing out price.....$4.00

One lot of ladies' fine tailored suits, all sizes, ranging in price from $12 to $57.50; closing out price.....$5.00

About 18 of our fine tea gowns left, to move them this week they go at.....$7.50
Regular prices $16.50, $18.00, $20.00 and up to $28.00.

[illegible] Springs's [illegible] Specialty

Perhaps you have a chair or couch slightly worn. If the frame is good, we have a start. Buy now for our expert to do the rest. That we do it well needs but your inquiry among our city's best people. And the same honesty in materials used and careful work is ever our aim. Our price is always the fairest.

From remnants accumulated during our large sales in July and August, we have made up about 40 remnant rugs, all sizes; made of velvets, Axminster and body Brussels. They are now marked at cost and below. For one week you can buy them at half marked price.

10 patterns good velvet carpet to close, at $1.00 per yard. Made, laid and lined.

THE STYLE THAT LASTS

STYLE is [illegible] thing that must outlast the newness of your dress if you're to stay [illegible]. No puckered seams, or shortened sleeves, or skirt wrinkles, may mar the enduring style of your dress if you have the goods sponged by the

DUPLEX STEAM SPONGER

which gives the goods a DOUBLE SPONGING in one operation.

We are equipped with this latest and best to Dress Goods Satisfaction. It insures Fit and Finish that lasts, for

...ONLY 5 CENTS A YARD...

New [illegible] White Goods

Our stocks are now complete, never before have we shown such variety.

In dress goods we have the plain effects, in cloths, coverts, cheviots, zibilines and broadcloths. In mixtures we show a large assortment of colors and designs.

Silks, Dress Goods

We know our line is correct in every detail. Our customers tell us so. The long, severe effects in cheviots and mixed cloths seem to have the preference. We have an immense stock of them. See our children's coats and dresses.

Don't You Want Pretty Curtains Dressed or Dress a Table?

Of Course You Do at these Prices. Look at them.

$28.00 Oak Cheval Dresser.....$18.50
$33.00 Oak Cheval Dresser, three mirrors.....24.50
$55.00 Oak Cheval Dresser, triple mirrors.....41.00
$50.00 Mahogany Cheval Dresser.....38.00
$48.00 Birdseye Maple Cheval Dresser.....37.50
$35.00 Mahogany Triple Mirror Dressing Table only.....24.50

Plenty of others at corresponding genuine reductions.

The Colorado Springs Furniture Company,
106 North Tejon Street.

Sleeping

soon wears out your linen.
Don't do it. We don't. We have a better a more modern way.
It cleanses purifies whitens.
It gives life to the white goods brightens the colored goods—softens the flannels.
It's the sanitary way.
Try it you'll like it.
You can see it by calling.
You can see the result by sending a trial package.
It will pay you—it will pay us.

The Laundry
117 N. Tejon St.
'Phone 82

M. MANOS
MERCHANT TAILOR
25½ N. Tejon St.
New Fall Suitings of English and Scotch novelties at moderate prices.

BARGAINS...

Good 4-room cottage, good location, south front, for $250.00, $100.00 cash, balance $10.00 per month.

Good ranch of 160 acres, runningwater, 5-room cottage, 10 miles from city. A great bargain. Only $900.00.

A fine 6-room modern cottage in the North End for sale at a great bargain, as the owner must leave the city. Make us an offer.

Office rooms in the new Colorado Building for rent very reasonable.

Real Estate, Loans and Insurance.

THE [illegible] CO.
26 E. Pike's Peak Ave.
SOLE AGENTS.

Coninger & Patterson,
Dealers in All Leading Coals
FREIGHT AND TRANSFER
Telephone 88. Office 14 N. Tejon St.

MAKE AN OFFER

OWNER MUST SELL

[illegible] AVENUE

READ THE GAZETTE WANTS

NewspaperARCHIVE®

[illegible] $25,[illegible]

WALSWORTH BRINGS A COMPANION SUIT TO ONE BEGUN BY W. H. FOSTER.

Another suit was commenced in the district court against Peyton Randle, pling for judgment in the sum of $25,[illegible]

The suit was filed in the name of Z. M. Walsworth by summons placed in the hands of Sheriff W. R. Gilbert, giving notice that the complaint would be filed within 10 days. It is a companion suit to the one brought several days ago by Herbert W. Foster asking judgment in the same amount.

The notice recites that the plaintiff, who is the wife of C. M. Walsworth, was the owner of a one-sixth interest in the Twin Lakes mining property, valued at $25,000, and further charges Randle with having sold the property without making an accounting to her. It is claimed that Randle held the property in his own name, in trust for the plaintiff and that the purchaser believed he was getting a clear title when it was transferred by Randle. Practically the same allegations are made as were made in the summons filed in the Foster suit, except in the name of the plaintiff.

The complaint mentioned in the summons filed by Foster, has been filed in the office of the district clerk. As announced in the summons, it asks for judgment in the sum of $35,000.

EXPECTS PLANT TO BE IN OPERATION IN NOVEMBER.

Work on Pike's Peak Plant Is Being Pushed to Rapid Completion—Material Arriving Daily.

G. A. Taff, chief engineer of the Pike's Peak Hydro-Electric company, said yesterday that he expected the plant of the company to be in operation by the middle of November.

The pipe line is now being constructed, and the wires to the city strung, and as soon as the machinery has been put in shape, the rest of the plant will be in shape for operation. Carloads of material are arriving daily, and the work is being pushed as rapidly as possible.

FRANK BURDETT FOUND GUILTY OF GRAND LARCENY.

Frank Burdett was found guilty of grand larceny by a jury in the district court last night. He was charged with having taken several articles of value from the cash register drawer at the Gough hotel several weeks ago. The jury fixed the value of the property at $33.

Burdett denied having taken the things, and it was shown at the trial that his position at the Gough hote was the first position ever held by him and that he had spent his time from 10 years of age until 21 taking care of an invalid and demented foster mother.

REGISTRATION HAS PLACED FULLY 1,600 NAMES ON BOOKS.

Registrations is being pushed by all the candidates and yesterday was no different from the other days of the week. It is estimated that nearly 1,600 have already been transferred on the poll books, and that a large number will be registered tomorrow and next day. Tuesday is the final day for registration, and for that reason the office will be open tomorrow at 8 o'clock at night without intermission. This will add three hours to the day, and a great many workingmen and women will be registered during that time. Tuesday will close at the usual hour.

MRS. DENNIS ASKS FOR A DIVORCE.

Suit for divorce was filed in the county court yesterday by Georgie I. Dennis against Frank F. Dennis. The complaint alleged that the parties were married in 1896. The plaintiff asks for a complete divorce on the ground of desertion and non-support, and for the care and custody of their only child.

Divorce proceedings were also instituted by Catherine F. Fick against Christian E. Fick, asking for separation on the same charge, and for the care and custody of a 8-year-old daughter.

BENNYWORTH WAS ARRESTED IN K. C.

Martin F. Bennyworth was arrested at Kansas City yesterday on information from Sheriff Gilbert, charged with embezzlement in this city. He was arrested under an indictment found by the grand jury. The complaint is made by the Colorado Springs Confectionery company, the managers of which company claim that he stole $289 from them.

MARRIAGE LICENSES.

To William A. Graven of Indianola, Ia., and Marie M. Luers of Shelby Ia.

TOO LATE TO CLASSIFY.

WANTED—One or two responsible men to represent a marble and granite works. Apply G. W. at this office.

THE [illegible] IS [illegible]

And knowing as we do that the great point in maintaining a high reputation as druggists is the careful filling of

PHYSICIANS' PRESCRIPTIONS.

We have adopted a system that precludes the possibility of error.

We are also most particular as to the quality and purity of the DRUGS we use.

Bring your prescriptions to us and you will have the satisfaction of knowing they will be properly filled.

[illegible] APPLEGATE DRUG COMPANY.
Phone 144. 21 S. Tejon St.

[illegible]

Mayor Harris, J. C. St. John, president of the city council; City Engineer E. W. Case and the members of the council water committee will go to Denver this afternoon for the purpose of inspecting the wooden pipe now being used by the Denver Water company.

The visit will be made for the purpose of determining whether it is advisable to accept the bid of the Holman-Allen company of Denver, which agrees to furnish wooden pipe for the Manitou high service pipe line at a figure which will save the city at least $100,000. The question to be decided by the city officials is one of practicability and sanitation. While the bid, if accepted, would save the city in its present futiny, the committee will be called on to determine whether the saving at this time would not result in a larger expenditure at a later time.

In referring to the trip and its object, Mr. St. John said yesterday: "We are called on to investigate thoroughly all the circumstances connected with the wooden pipe bid, as well as the circumstances connected with the bids for riveted steel pipe, unriveted steel pipe and cast iron pipe. The wooden pipe question will require investigation, and for that reason we are going to Denver, where the pipe has already been in use for 20 years. That pipe may be good for another 20 years, and it may be in such a state of decay that it will have to be replaced in a year. We cannot say until we see it, and talk with the officers of the water company."

PETITION ASKING ASSIGNEE'S STATEMENT IN FULTON MARKET BE SET ASIDE.

A sensational petition was filed yesterday asking that the recent report made by William B. Mackey, assignor of the defunct Fulton Market & Grocery company, be set aside for the alleged reason that it was fraudulently made, and that the money paid out under it was fraudulently paid. The items of $215.95 to J. L. Nestor and $50 to J. P. Clark are especially mentioned. The petitioners are the Ridenour-Raymond Grocery company and the Nash-Smith Tea & Coffee company of Denver.

W. [illegible] RETURNS TO M. W. [illegible]

Announcement was made yesterday by Judge A. T. Gunnell that William T. Miller, who has been associated with him in the law firm of Gunnell, Chinn & Miller, has withdrawn from the firm with the intention of never again taking up the practice of law.

"Mr. Miller has decided that his health will not allow him to continue," said Judge Gunnel, and after entreating him to allow his name to remain with the firm, we finally reluctantly decided to accede to his wishes. We have dropped his name from the firm signature much against our wishes.

"He intends to be in the city some time this fall, if his present plans are carried out, for the purpose of arranging for the purchase of a ranch in California. He expects to go on a ranch and spend the rest of his days out of doors. He is now at Wise, Va., where he spent last winter. He is some better, but not able to attend to business."

CONDEMNATION SUIT IN BEHALF OF CITY.

Suit was filed in the district court yesterday by City Attorney J. W. Shearer, in the name of the city, against M. H. McCoy, Daisy M. Burnstead, S. M. Wertz, O. J. Jerome, Theophilus Harrison, J. A. Crabill, H. E. Smith, the C. K. & N. railway, the C., R. I. & P. railway and the D. & R. G. railway. The defendants are the owners of the property sought to be condemned for the opening of Uintah street across the railroad tracks.

WADE CASE TO BE TAKEN UP BY DISTRICT ATTORNEY.

District Attorney Trowbridge will be in the city tomorrow or next day and will at once take up the question of setting a day for the trial of E. E. Wade, charged with perjury before the grand jury. The indictment against him accused him of swearing falsely in connection with the investigation of the Seven Lakes water deal.

AMUSEMENTS

WEST'S MINSTRELS.

Wm. H. West's celebrated minstrels are booked to appear at the Opera house on next Saturday evening.

Long noted as the leading attraction of its kind in America, the Wm. H. West Minstrels are said to be even larger and stronger this season than ever before, carrying, as they do, the largest and most expensive equipment of any minstrel company in the world. The color arrangement in the costuming and scenic first-part setting is described as being particularly beautiful and striking, the entire scheme of color being cerise and gold. The scenery represents the interior of a bandstand in one of the palaces of the old world, and is embellished with actual reproductions of statuary by some of the world's greatest sculptors. The West Minstrels this season, besides presenting a long list of leading blackface comedians, has a remarkable number of great singers; in fact, they actually have 16 vocalists, and it is said that this feature alone is bringing forth the most fulsome praise from all sides.

"The Christian."

"The Christian," the greatest literary and dramatic triumph of the day, will be the extraordinary attraction at the Opera house tomorrow evening.

The question has been repeatedly asked: "What is the moral of the play?" To answer that question it is only necessary to revert to Hall Caine's own explanation:

Glory Quayle and John Storm, the two principal characters in the drama, represent types which have been brought into existence by the latter half of the nineteenth century; the educated girl who has to fight the battle of life in professions which are usually controlled by men, and the sincere young clergyman who makes an effort to realize in a liberal sense the Sermon on the Mount. But the social and religious problems which surround the steps of these characters in the novel are not dwelt upon in the play, which is simply a romantic story of love.

"Prince of Pilsen."

"Prince of Pilsen," Pixley & Luders' musical comedy that made fame for itself so quickly, will be seen at the Opera house Tuesday evening. First of all, after Frank Pixley and Gustav Luders completed the work itself, the right producer was found in Henry W. Savage, whose productions are noted for their thoroughness, great care in every detail and sumptuous garniture. Since the first night of production in Boston, "Prince of Pilsen" has swept along on a high rolling wave of success. Boston gave it such an inaugural that Tremont theater continued to be crowded at every performance for five months. Then Chicago gave it a hearty approval and record-breaking box office receipts for four months. New York took it up the first night it was offered there at the Broadway, and here again it ran five months and quit in triumph, preparatory to a trip across the country. Once more Chicago harbored it for a month and it became the fad, and enthusiasm was greater than ever. Mr. Savage made a new production of it, and the stage investiture is much finer than in the first production. The cast and company as a whole are improved, as Chicago has duly testified after a months' return. For the widow Crocker Mr. Savage secured Miss Trixie Friganza, and she has invested the part with a subtle charm and a spirit it had never had before.

ANTI-SALOON ADDRESSES—In the various city churches tomorrow, representatives of the anti-saloon league will make addresses morning and evening in favor of temperance and against the licensing of saloons.

WOMAN'S RELIEF CORPS—The Woman's Relief corps meets in regular session next Tuesday at 2:30 p. m. in G. A. R. hall. Visitors are always welcome.

(Continued from Page 1.)

such shafts in such manner as to do away with the above danger. This is important and we ask that it be attended to at once.

"The Executive Committee Mine Owners and Operators Association."

Another Military Arrest.

Sherman Parker, a member of the miners executive committee of District union No. 1, also secretary and treasurer of the Free Coinage union No. 19 at Altman, was arrested at his home in Independence early this morning by a squad of cavalry, under command of Lieutenant Tom McClelland. Parker, with several others, has been under surveillance by the military authorities for the past week, and this morning their first opportunity arose to take him into custody. He had been in bed about three hours when he was awakened by a knock at the front door. Going to the door he was greatly surprised at the sight of troops. Lieutenant McClelland ordered him to dress hastily. He asked the officer on what charge he was arrested, but no information was given, only he was told to hurry up and dress. Returning to the door dressed, he was placed between two files of cavalry and escorted to Camp Goldfield and placed in the guard house with three other prisoners arrested during the past three days. The military authorities are now awaiting their chance to pick up three more whom they have had under close watch for some days.

Watched Union Headquarters.

At 8 o'clock tonight Lieutenant McClelland and Lieutenant Greer with 22 infantrymen, marched from Camp Peabody to the Miners union headquarters in Victor, and there waited fully two hours expecting to catch one or two prominent union men whom they are hunting for. A large crowd soon gathered in front of the hall. W. F. Davis, C. V. Kennison and W. B. Easterly are believed to be the men they were looking for.

While stationed in front of the building Marshal O'Connel of Victor, tried to break up the military line by claiming it was blockading the street, but Lieutenant McClellan soon had the marshal thinking otherwise, declaring that it was not the militia but the crowd that was blockading.

Hugh Lynch, a prominent county official, tried to talk to the crowd, but was stopped.

The Camp Aroused.

Shortly after 9 o'clock tonight post No. 1 of Camp Goldfield, fired four shots followed immediately by two shots from post No. 2. When the matter was investigated by the military authorities it was learned that someone was throwing rocks at the man on guard at post 1 and he fired the shots to scare him away. At No. 2 post the guard noticed two men going out of camp. He called "Halt" three times, and not receiving a response he fired two shots to stop them, but it had the opposite effect. They started on a run and have not been heard of since.

At the report of the first shot it was only a few seconds before the entire guard was out and assembled ready for action. General Bell immediately gave orders to have the guard doubled around the camp and at midnight every precaution is being taken to keep anyone from entering the camp.

Discussing Minford's Case.

General Chase, Deputy District Attorney Cole and Sheriff Robertson held a conference this afternoon at the office of the district attorney, trying to determine what should be done with W. A. Minford, who swore falsely yesterday in regard to having had a number of union men assault him near the Golden Cycle property, but which proved to be entirely a false statement. However, the conference was not finished this afternoon, as District Attorney Cole will visit Camp Goldfield tomorrow, when the matter will be further taken up between himself and Generals Bell and Chase. As to what the punishment will be, it is not decided as yet. Mr. Minford has been arrested and placed in the county jail, and tonight is waiting for the officers to take some action in his case.

THE OLDEST POLICY HOLDER IN AMERICA.

Charles H. Booth Celebrates 100th Anniversary of His Birth—Policy in Force 60 Years.

Special to the Gazette.

New York, Sept. 12.—Charles H. Booth of Englewood, N. J., celebrated the 100th anniversary of his birth on Sunday and the Mutual Life Insurance company of New York sent him a greeting handsomely engrossed, congratulating him on this event.

Mr. Booth is the oldest policy holder in America and is the dean of the Mutual Life's army of policy holders, having joined that company in the year of its organization, 1843. Communications with the actuaries of foreign companies, who have taken great interest in his case, show that there is not another living instance in the world wherein a policy holder has maintained his insurance for 60 years and reached the age of 100 years. The result of this long insurance is interesting. The original policy called for the payment of $2,000. The Mutual Life has declared dividends upon his policy amounting to $5,763.22, making the policy and dividends $7,763.23. The net premiums paid by the insured amounted to $2,239.20.

Mr. Booth is in good health, walks a mile or two each day, has good vision, a fair head of hair and is interested in local and national events. He is proud of his investment and his long association with the Mutual Life.

COLORADO SPRINGS' BUSIEST STORE ON Kaufman's EVERYTHING FOR EVERYBODY COLORADO SPRINGS' BUSIEST STREET

[illegible] Wear [illegible] Wear [illegible]

[illegible] Dress Materials [illegible] Wear

[illegible]s presented in our Suit Room on the Second Floor in a way broader, more exquisite and grander than Colorado Springs' women have ever seen before.

[illegible]ere are ready-tailored garments that will appeal to thinking, tasteful wearers in a way they have never before experienced.

What better evidence of the superior tone and style of our garments could we ask than the expressions of approval we hear every day from busy buyers. "How different your suits are from those we saw at ----", "My, we never supposed we'd find these in Colorado Springs", "And only $10 or $15 or $20" as the case may be. It makes us tingle with gratification---all this---for it helps us on toward our goal of perfect merchandising. By placing our orders with those of other extensive cash buyers we together brought the prices down where they even surprised us. You will quickly see the wonderful advantage of this when you come to see what we have and learn the prices. You share with us in every way we are able to buy advantageously. Something to consider.

WE ARE NEVER SATISFIED

with doing the same thing over and over again every season. We're "up and doing," reaching upward and onward, searching the markets for better merchandise, better buying connections—if possible. We want to make this even better than "Colorado Springs' busiest store on Colorado Springs' busiest street," as it is today. We want to make you feel even prouder to say, "I bought it at Kaufman's"—AND WE WILL. One of your best advantages here, and your good reason makes it clear to you, is the important part CASH plays in our business role. We would rather pay cash and give you more; you would rather pay cash and get more than other conditions would bring you. We both can readily see that where cash is eminent value received is bound to be greater. We promise nothing we cannot fulfill; no price is quoted that is not correct. A friendly, business-like feeling of mutuality exists between this store and its patrons which brings about constant satisfaction and thrift. This is truly "your store," and by pulling together we find something better each day.

[illegible]as been brought to the women of Colorado Springs through this store's up-to-date Dress Goods Department. Our keen buying eyes have swept the farthest horizon of Fashion for the choicest fabrics for Fall. From far across the seas goods have come to complete this section of the store for Autumn. Never did buying give more pleasure and more satisfaction to us and to you. Thousands of yards of the best materials made at prices that can only be equaled where the cash buying, selling and general facilities of this store are met with. The new Zibelines are held high by Fashion this season. The Clan Plaids and Scotch Tweeds are greatly in evidence. Pretty Mattings, Melrose, Cenacences, Primellas, Peau-de-Soies, Soliel, Serges, Rita, Crepes; Coverts, Neptunas and Broadcloths. Handsome Etamines in Silk Eolienne, Fleck, Choice Etamines, Twine Cords, Mistral, Voile Crepe, Silk Etamine. Nun's Veilings and Albatros.

The silk shelves are straining under their great load of Crepe de Chines, Peau de Levants, Fanne Taffetas, La Belle Soie, Louisine Taffetas, Etc.

THE PLACE WHERE MEN AND BOYS GET THEIR CLOTHES

Has manfully exerted itself this season. Never were tables piled so high or shelves so full. Our Clothing Goodness stands out on all sides.

Men's Suits for business at prices business men will like. Suits for any occasion at most any price upwards from $10.

Splendid Topcoats for the men who know—who see—who keep up on correct dress. If you're not a customer of this popular department you'll be glad you started after you try it.

And boys' clothes boys' mothers mostly buy boys' clothes for who knows better what boys need. It is the mothers we want to see. The kind of clothes we have for boys to wear to school and other places pass the examination of the most exacting mothers. Our school clothes are at the head of their class and will tend to help their wearers reach the same position.

Read the "Wants"

CHINA [illegible]

7 East Pike's Peak Ave., Colorado Springs. Telephone Red 885.

and

G. G. Chin & Co.

Ruxton Ave., near Corner of Manitou avenue, Manitou.

Chinese and Japanese Fancy Goods and Curios.

Fine china cups and saucers, plates and fancy dishes. Old Satsuma ware. Japanese purses. Fine cloisonne vases. Embroidered silk handkerchiefs. Satin table covers. Embroidered linen tea-cloths and doilies. Blue and white linens. Pongees. Chinese and Japanese silks. Ladies and gentlemen's silk jackets and dressing gowns.

KIMONOS, TEA, EBONY STOOLS, CHAIRS AND TABLES, ETC.

Furniture Sale.

CLOSING OUT BROKEN LINES....

$1.50 Plate Racks for	$1.00	$7.50 Parlor Lamp	$4.75
$6.50 Flemish oak Plate Rack	$4.00	$35.00 Turkish Easy Chairs	25.00
$2.50 3-fold Screens, filled, all colors, sizes 54x60	$1.00	$60.00 Solid Mahogany Dresser	47.50
$4.50 handsome Lamp	$3.00	$50.00 Brass Bed, ¾ sizes	$35.00
Bamboo and Rice Portieres for single doors, $3.50 to	$1.25	3 patterns Brass and Enamel Beds, full sizes, choice	$6.50

Reductions on Dining Tables, Chairs, Etc.

E. W. Warsop & Co.

203 North Tejon St.
Opposite Rico Park.

[illegible]'s Shirt Waists
[illegible]'s [illegible] Jackets
[illegible]'s Sweaters and Shawls
New [illegible]

[illegible] W. [illegible]
[illegible] & Co.

102-104 North Tejon Street.

New Departure in Telephone Service

Not Necessary to Sign a Year's Contract.
No charge for line moved free—is not that liberal?

The Colorado Telephone Co.
120 EAST KIOWA.

NEWSPAPER ARCHIVE®

[illegible] ACCEPTS INVITATION [illegible] SAN FRANCISCO

The city council at its last meeting accepted the invitation of the American League of Municipalities and authorized a number of the city government at their own expense to attend the convention of the League at Baltimore which will convene October 7.

From the circulars sent out, it is evident this year's convention will be of more than usual interest. The city of Baltimore is described as being an ideal city, and there are many public improvements there which will be personally inspected by the officials of the various cities who attend. The league is composed of cities throughout this country and Canada and a bureau of information is maintained with a secretary in charge. It is the purpose of the league, through its bureau and its annual gatherings, to give to every municipality the benefit of the experience of others. Before its organization, the plan of government and of municipal improvement of one city, was only made known to the officials of other cities by chance or by direct communication. Since its establishment, however, the officials of the various cities belonging to the league, have been informed of any improvement through communications sent out by the secretary of the league, and through the pages of an official magazine, which contains complete descriptions and pictures on matters of physical betterment, and articles on improvements made in the manner of conducting the city government.

An interesting program has been arranged for the convention at Baltimore, the following being some of the subjects to be discussed:

"The Advantage of Municipal Construction Over the Contract System," by Hon. James M. Head, mayor of Nashville, Tenn.

"Municipal Ownership of Public Utilities," by Hon. James A. Reed of Kansas City, Mo.

"Organized Labor and the Municipality," by Hon. Ignatius A. Sullivan, mayor of Hartford, Conn.

"Water Waste," by Mr. E. W. Bemis, superintendent of water works, Cleveland, Ohio.

"Municipal Restriction of the Social Evil," by Hon. Julius Fleischmann, mayor of Cincinnati.

"Municipal Statistics," Mr. Hugo S. Grosser, Chicago.

"Municipal Telephone Exchanges," Mr. J. F. Hemenway, New York city.

"Paving," Mr. A. W. Dow, Ph. B., Washington, D. C.

"The Operation of a Municipal Asphalt Plant," Hon. John Arbuthnot, mayor of Winnipeg, Canada.

"The Initiative and Referendum," Mr. George Shibley.

"The Ideal City," Prof. Frank Parsons.

"Garbage and Sewer Disposal," Rudolph Herring, engineer and sanitary expert, New York city.

VIEW OF CAMP BULL HILL WHERE COMPANIES D AND I ARE STATIONED.

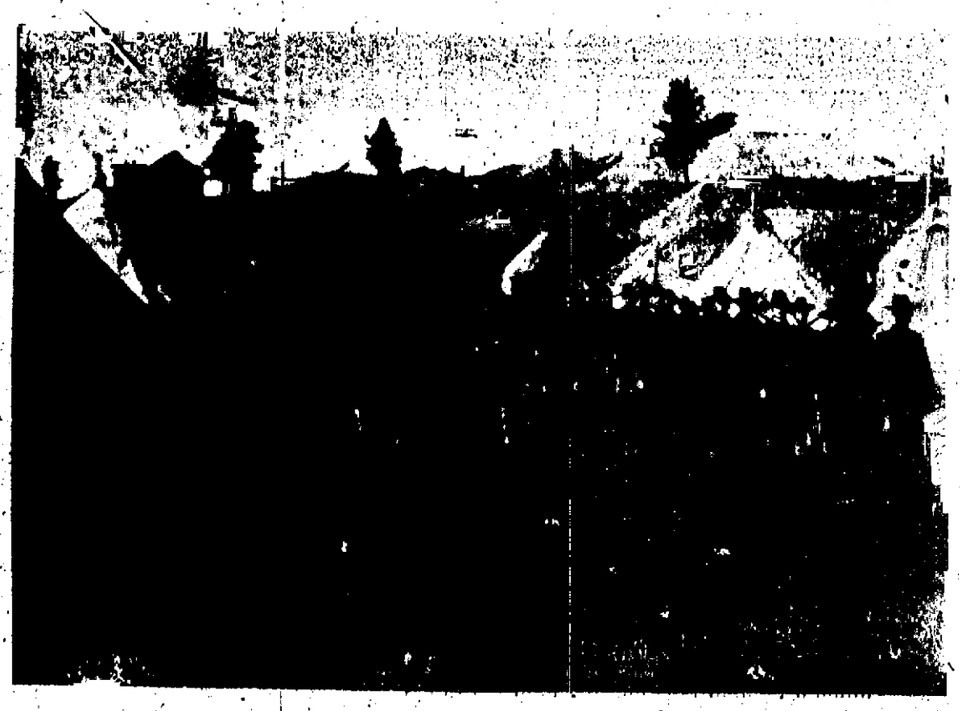

PART OF D AND I COMPANIES AT CAMP, THE REST ON OUTPOST DUTY. LIEUT. COL. DAVIS OF COLORADO SPRINGS ON THE LEFT.

[illegible] WILL GO TO PUEBLO VIA SANTA FE AT 6:30—VARIOUS CONTESTS ARRANGED.

The Brotherhood of American Yeoman will give their annual picnic in Pueblo on Tuesday, September 15th. A special train will leave the Santa Fe depot Tuesday morning at 6:40. The picnic is given by the Yeomen State Picnic association and will be held in Mineral Palace.

At 2 p. m. drill contests will be held and the archers' contest will follow immediately after. Three banners, valued at $100, $50 and $25, respectively, will be awarded to the drill teams. The archers' team will also be given prizes, but it has not been stated what these will be.

In the evening the meeting will be addressed by O. G. Mason, grand master of ceremonies and W. H. Davis, chief correspondent of Des Moines, Ia., castle officers and others from various parts of the state. The speeches will be followed by the grand ball. The round trip fare is $1.75 and trains return from Pueblo at 5:40 Tuesday evening, 2:35 and 5:10 a. m., Wednesday. Pike's Peak homestead from Colorado City and Columbine homestead from Colorado Springs, comprising 600 to 700 members, will go together. The special will be decorated with banners and the name of the homestead. The public is cordially invited to attend.

POULTRY SHOW WILL BE HELD ON NOVEMBER 23.

All preparations have been completed for the holding of the pet stock and poultry show in this city between November 23 and 27, inclusive. The Temple theater has been rented and arrangements are now being perfected with exhibitors. The show will include poultry of all sorts, rabbits, Belgian hares, dogs, cats and other pet stock.

DENTAL SURGERY

Dr. Shaw Tells How Teeth Are Cared for by Modern Methods—You Can Avoid All Unnecessary Pain and Secure the Highest Quality of Work at the Lowest Prices. Read Our Special Offer for September.

We are making Gold Crown and Bridge work at $4.00 per tooth. This Crown and Bridge work is the best that workmanship, material and modern methods produce. We can give you hundreds of references where this work has stood the test of time. Best set of teeth on Vulcanite Plates, $5.50. These teeth look right, strong and more natural in appearance than any other. Fillings and other work at our usual low prices. We have been established in this city [illegible] years and by our aims of producing the highest quality of work at lowest prices we have increased our business so that it is only necessary for us to make a little off [illegible] of our many patients. We now have the largest and most thoroughly equipped office in the city and are prepared to do all the higher classes of work. Chicago Dental Parlors, Reed Bldg., 120 North Tejon street. Phone 667-A. Office hours from 8 a. m. to 6 p. m. Sundays from 9 a. m. to 12 m.

NORTH END W. C. T. U. HOLDS ITS ANNUAL ELECTION.

Selects Officers for Ensuing Year and Makes Plans for District Convention.

The North End W. C. T. U. met with Mrs. Cragin Saturday afternoon. Reports of superintendents were read showing valuable work done during the past year. A duet was rendered by the Misses Johnson. The annual election of officers was held as follows:

President, Mrs. E. P. Crowley; vice president, Mrs. A. B. Conwell; secretary, Mrs. Lenora Cree; corresponding secretary, Mrs. J. G. Harbaugh; treasurer, Mrs. A. S. Blake; financial secretary, Mrs. C. V. Henkle.

The 18th of this month, the district convention will be held at Colorado City. It is expected that the state vice president, Mrs. Hungerford, will be present. The following are delegates to the convention: Mesdames Crowley, Harbaugh, Blake, Cree, Lewis, Dodge, Conwell, Giedhill, Flinn and N. C. Crowley. Alternates, Mesdames Rouse, Nason, Clough, Weathers, Smick, Benson, Finkbiner, Auld, Campbell and Johnson.

A meeting of the executive board will be held September 21st, at the home of Mrs. Crowley, 20 East Columbia street.

[illegible] 5, [illegible] REST [illegible]

GOOD MANY VISITORS STILL REMAIN IN THE PIKE'S PEAK REGION.

It is rather difficult just at this time to estimate with any great degree of accuracy the number of tourists and visitors who will remain in the state of Colorado during the coming winter. The various railroad companies do not care to give out for publication the number of unused return tickets they have in their possession, but as near as can be learned, the joint ticket agency of the Western Passenger association in this city now has on hand about 5,000 of these half tickets. It is estimated approximately that visitors are leaving the state at the rate of about 200 per day and are coming in at the rate of about 150. If this can be taken as a criterion, it is probable that from 800 to 1,000 tourists will remain in Colorado during the winter months.

CAMP FIRES MUST ALL BE EXTINGUISHED.

County Commissioners Have Warnings Printed for Benefit of Campers and Hunters.

The county commissioners have had printed a number of signs warning all hunters and fishermen that camp fires must be extinguished before they are left.

The state laws provide for the assessment of a fine of $100 against anyone violating this regulation, and it is the intention of the commissioners to see that the law is complied with. Most of the disastrous forest fires have been started from abandoned camp fires, and the notices giving warning of the law, and the penalty, will be tacked up in the forests and along the streams so as to be seen by all who either hunt or fish.

On several occasions lately persons have extinguished small forest fires which started with a camp fire, and which would have grown beyond control if they had not been seen in time.

MILLINERY OPENING.

Mrs. Boyland announces her fall and winter display of millinery Wednesday, Sept. 16th. The ladies of Colorado Springs and vicinity are invited to call and inspect her line at 105 North Tejon.

MA[illegible] CONVENTION [illegible]

ANNUAL STATE MEETING TO BE ATTENDED BY MANY SPRINGS PEOPLE.

The annual state meeting of the grand lodges of the Masonic orders will convene in Denver Tuesday of this week and a number of local Masons and members of the Eastern Star will attend. The meeting will continue in session until Saturday and special rates have been made by all the railroads. The sessions will be held at the Masonic hall in Denver. The grand lodges represented are the grand lodge A. F. and A. M., the grand chapter R. A. M., the grand commandery K. T., the grand chapter O. E. S.

Among the business to be taken up at the meeting is the annual election of officers. Marshal H. Dean of Glenwood Springs is the present grand master and will probably be re-elected.

Following are among those who will attend the meeting: Mr. and Mrs. E. S. Cohen, G. D. Kennedy, G. M. Edmondson, T. L. Standley, John Williams, Thomas Shideler, E. P. Huggerd, J. F. Madden, C. H. Dudley, G. W. Musser, M. S. Rafield, L. A. Puffer, M. O. Barnes, W. R. Gilbert, A. B. Noxon and R. D. Graham.

[illegible] M. [illegible]

At the meeting of the Yoke Fellows band, Carl Blackman, local delegate to the Y. M. C. A. conference recently held at Lake Geneva, Wis., will tell of the conference and General Secretary W. H. Day and others who attended the bible conference at Glen Park will give short talks on the meeting.

The regular Sunday afternoon strangers tea will be held at the association building at 5 o'clock. Tea will be served by the ladies of the M. E. church, South.

The regular 1 o'clock men's meeting will be held in North park if the weather is favorable. Dr. C. B. Wilcox of the First Methodist church will be the speaker and will talk on "Character Building." Tomorrow is the anniversary of the death of William McKinley and Dr. Wilcox in his talk will draw his lesson from the late president's life. The Epworth League quartet of the M. E. church will be present and sing "It Is God's Way, His Will Be Done." There will also be instrumental music.

The excursion to the summit of Pike's peak first announced for September 15 will be run October 1 and 2. The excursion on the first named date will be a daylight excursion, while the second will be run at night to offer the excursionists the oportunity of viewing the scenery by moonlight. A special rate of $4 has been made by the cog road and the association will share in the proceeds.

CORRESPONDENTS STORY IN RIDER AND DRIVER.

Colorado Springs Visit of Newspaper Men Will Be Finely Illustrated.

Secretary Wray, of the the chamber of commerce has sent to the Rider and Driver an article concerning the visit of the newspaper correspondents to Colorado Springs. This article is to be illustrated by photographs of the automobiles in front of the Antlers at the start and as they were coming down Nevada avenue at a very rapid rate. The photograph, which is by Weeks is said to be a very excellent one considering the high rate of speed at which the automobiles were going.

GRAND JUNCTION FACTORY HAS A 4,000 ACREAGE.

R. P. Davie came home last evening from Grand Junction to spend Sunday in this city. Mr. Davie reports the excursion from Grand Junction to Loveland given by him for the benefit of farmers around Grand Junction intending to raise sugar beets, a great success. Many useful points in the culture of the beets were learned at Loveland where the factory has been established for some time.

Mr. Davie states that he has nearly all of the contracts made with the farmers at Grand Junction for raising beets for his factory. The normal yield from 4,000 acres is the factory capacity and nearly this much land has been contracted for.

WILLARD UNION TENDERS RECEPTION TO MRS. BARLOW.

The Frances Willard W. C. T. U. held their regular meeting Thursday afternoon at Frances Willard home, 619 South Nevada avenue.

An enjoyable program was given, after which ice cream and cake were served while the members tendered a reception to Mrs. Barlow, their honored president, the occasion being her 70th birthday and re-election to office.

The union opens its new year under very encouraging circumstances.

REALTY SALES FOR WEEK BY S. T. JOHNSON.

S. T. Johnson reports the following sales for the week:

Paul Hutchison to Ella S. DeGraff, lot 17, block 2, East Lake addition. Consideration, $500.

Ella S. De Graff to Paul Hutchison, six-room house and lot, 631 East Dale street. Consideration, $1 and other valuable considerations.

S. T. Johnson to W. M. Pennington, lot 4, block 2, Cunningham's addition. Consideration, $400.

REALTY TRANSFERS.

Fifty feet of lots 1, 2 and 3, block 21, Spruce addition to Colorado Springs, from First Presbyterian church to Emanuel Presbyterian church, consideration $1.

Lot 7, block 312, addition No. 2 to Colorado Springs, from E. W. Giddings to W. J. Slocum, consideration $1.

DIED.

WILSON—Mrs. Deborah Anne, died Friday at her home in St. Louis. Deceased was the grandmother of Mrs. James F. Burns of this city. Mrs. Wilson is said to be the heroine of Winston Churchill's novel, "The Crisis."

BOWMAN—Thomas, colored, aged 53 years, died yesterday afternoon at 3:30 o'clock at his home, 425 South Conejos street of paralysis. The deceased was stricken with paralysis while at work in the El Paso National Bank building Friday. The funeral will be held at 2:30 o'clock this afternoon from Payne's chapel.

SUNDAY NOTICE.

BRINK—George. Funeral services over the remains of George Brink, who died late Friday evening, will be held from the family residence, 18 West Kiowa, this afternoon at 2:30 o'clock and will be private. Interment will be made at Evergreen cemetery.

COLORADO CITY

Items of interest from the twin adjoining city of El Paso county

DEATH OF MRS. HENRY.

Mrs. G. E. Henry of Kansas City, Mo., died of heart failure at the home of her sister, Mrs. Luther E. Burns of Topeka, Kan., yesterday. Mrs. Henry was the oldest daughter of Mr. M. T. Burwell of Colorado City. Mrs. Henry had been visiting in Idaho and Colorado and she was unable to withstand the high altitude. The remains will be taken to her home in Gibson, City, Ill. Mr. Burwell has left the city to attend the funeral.

COLORADO CITY BRIEFS.

HUGHES AND OWEN—Kid Hughes and Young Owen will appear in a six-round go in the semi-wind-up at Waycott hall tomorrow evening. Kid Bell and Chun Rumford will also come together in a 10-round bout in the finals. In addition to this there will be a battle royal, fancy club swinging and dancing by the champion kid buck and wing dancer of the state.

UNION MEETING—The Mine and Smeltermen's union No. 125 held its regular weekly meeting last night. The regular order of business was gone through and nothing of special importance was taken up at the meetings.

COLORADO CITY PERSONALS.

Geo. W. Hulse has returned to Sawyer, Colo.

J. E. Webb has sold his taxidermist business to W. P. Epperson.

Rev. A. N. Glover entertained a number of friends at dinner on Friday.

Mrs. L. S. Hammer will leave for her home in Fort Scott, Kas., tomorrow.

It is expected that the new Emergency hospital will be opened tomorrow.

W. H. Wells who has been in the city all summer, has returned to Raton, N. M.

Charles Limskey has accepted a position with the Monarch laundry in Colorado Springs.

Miss Marguerite E. McSpadden, one of Denver's most popular young ladies is visiting Mrs. Sheets, 330 Monroe avenue.

The Rev. C. H. Hibbard, D. D., of Philadelphia, Pa., will preach at the Church of the Good Shepherd, corner Third and Jefferson avenue, this morning at the 11 o'clock service.

You've All Heard

Of "the Deacon's wonderful one horse Shay that ran forever and ay[illegible]."

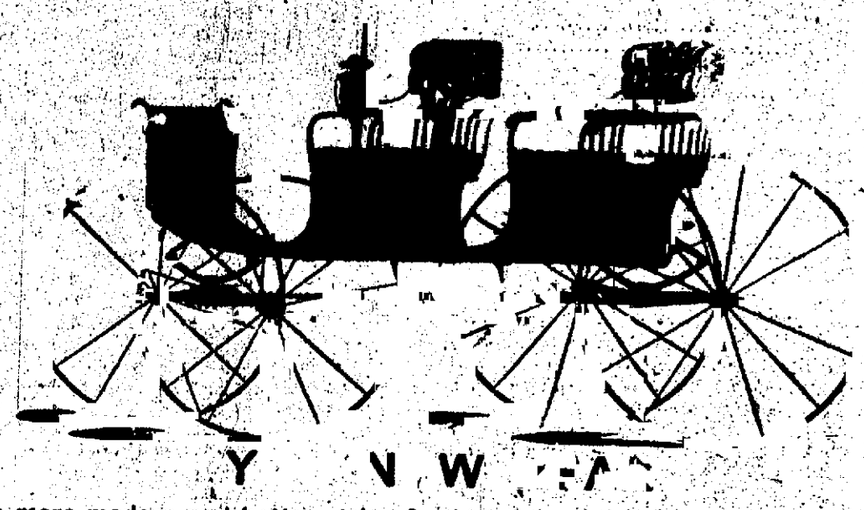

Y[illegible] W[illegible]

Of a more modern and better style of vehicle, that will run longer and easier than the deacon's celebrated two-wheel chaise.

SA[illegible]

Racine Make, Thousand Mile Axles, Leather Trimmed, Canopy Top, Well Painted. Your for [illegible] Dollars

HEMENWAY & CO.

Telephone 252A. 3[illegible] South Cascade

[illegible] New [illegible] [illegible] Suits

The ladies' and misses' ready-to-wear garments in the new season's very latest fashions have continued to arrive, until now our display quite exceeds that of any previous season. Ladies' and misses' suits and separate skirts in many beautiful styles and color effects, and offered at very popular prices, which always characterize our suit room offerings. Now ready for inspection—come and see.

[illegible] Millinery

Now showing all that is new and correct in style in ladies Street and Tailored Hats for early fall wear. Also for misses' and children—hundreds of charming effects in headwear, and the very low prices are a strong feature here see them.

[illegible] Silk

We are selling agents for the famous "Spottprufe" black taffeta silks—guaranteed to wear, and proof against spotting by water and perspiration—all these advantages over ordinary taffeta, at no higher cost—

22-inch, at, yard $1.00
27-inch, at, yard $1.25
36-inch, at, yard $1.50

[illegible] Dress Materials

Beautiful zibelines in plain colors; also in two and three toned effects—splendid values at, yard, 50c, $1.00, $1.25 and $1.50

Plain colors in heavy cloth for street skirts; 54-inches wide special, at, yard $1.00

Excellent quality fine broadcloth, in all colors and black—54-inch wide, very popular for suits special, at, yard $1.25

New York Cash Store

Trunks, Bags, Valises.

[illegible]

An elegant line of Plush Robes, suitable for carriage and automobile use.

W. [illegible]

No. 108 N. Tejon St.

Harness, Saddles, Whips.

See [illegible] Reference

THE ABOVE CUT SHOWS OUR LATEST [illegible] IN [illegible] ENCES. This is entirely [illegible] suited to any grade.

THE [illegible] Iron Works COMPANY

OFFICE AND SALESROOM: CORNER [illegible]

Students at Home

need a place to keep their school books and necessary papers. We have just the thing for you.

"A Goose Hern[illegible]cke"

Bookcase with a desk unit combined. Buy them one section at a time until you have a fine library. Have you seen them? They're always complete but never finished.

The Out West Printing and Stationery [illegible]

MISSOURI DEN 1 1816

[illegible]

THE MISSOURI DEN[illegible]

NEWSPAPER ARCHIVE®
NEWSPAPER ARCHIVE®

[illegible]

The city council at its last meeting accepted the invitation of the American League of Municipalities and authorized any member of the city government at his own expense to attend the convention of the League at Baltimore which convene October 7.

From the circulars sent out, it is evident this year's convention will be of more than usual interest. The city of Baltimore is described as being an ideal city, and there are many public improvements there which will be personally inspected by the officials of the various cities who attend. The league is composed of cities throughout this country and Canada and a bureau of information is maintained with a secretary in charge. It is the purpose of the league, through its bureau and its national gatherings, to give to every municipality the benefit of the experience of others. Before its organization, the plan of government and of municipal improvement of one city, was only made known to the officials of other cities by chance or by direct communication. Since its establishment, however, the officials of the various cities belonging to the league, have been informed of any improvement through communications sent out by the secretary of the league, and through the pages of an official magazine, which contains complete descriptions and pictures on matters of physical betterment, and articles on improvements made in the manner of conducting the city government.

An interesting program has been arranged for the convention at Baltimore, the following being some of the subjects to be discussed:

"The Advantage of Municipal Construction Over the Contract System," by Hon. James M. Head, mayor of Nashville, Tenn.

"Municipal Ownership of Public Utilities," by Hon. James A. Reed of Kansas City, Mo.

"Organized Labor and the Municipality," by Hon. Ignatius A. Sullivan, mayor of Hartford, Conn.

"Water Waste," by Mr. E. W. Bemis, superintendent of water works, Cleveland, Ohio.

"Municipal Restriction of the Social Evil," by Hon. Julius Fleischmann, mayor of Cincinnati.

"Municipal Statistics," Mr. Hugo S. Grosser, Chicago.

"Municipal Telephone Exchanges," Mr. J. F. Hemenway, New York city.

"Paving," Mr. A. W. Dow, Ph. B., Washington, D. C.

"The Operation of a Municipal Asphalt Plant," Hon. John Archibald, mayor of Winnipeg, Canada.

"The Initiative and Referendum," Mr. George Shibley.

"The Ideal City," Prof. Frank Parsons.

"Garbage and Sewer Disposal," Rudolph Herring, engineer and sanitary expert, New York city.

VIEW OF CAMP BULL HILL WHERE COMPANIES D AND I ARE STATIONED.

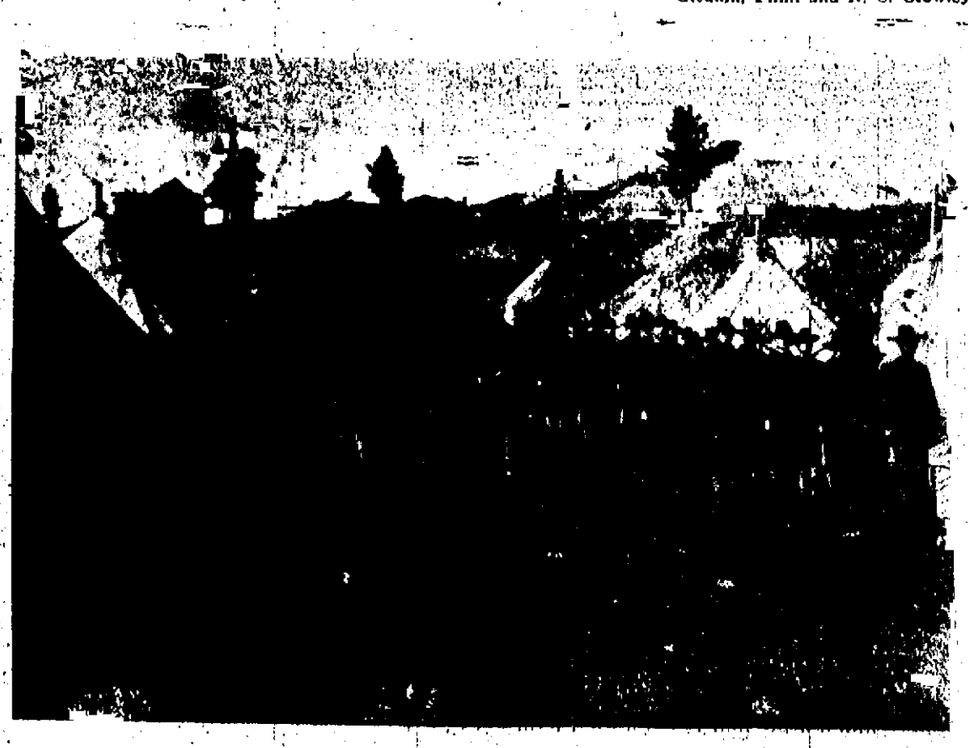

PART OF D AND I COMPANIES AT CAMP, THE REST ON OUTPOST DUTY. LIEUT. COL. DAVIS OF COLORADO SPRINGS ON THE LEFT.

YEOMEN W[illegible]

ALL GO TO PUEBLO VIA SANTA FE AT 6:30—VARIOUS CONTESTS ARRANGED.

The Brotherhood of American Yeomen will give their annual picnic in Pueblo on Tuesday, September 15th. A special train will leave the Santa Fe depot Tuesday morning at 6:40. The picnic is given by the Yeomen State Picnic association and will be held in Mineral Palace.

At 3 p. m. drill contests will be held and the archers' contest will follow immediately after. Three banners, valued at $100, $50 and $25, respectively, will be awarded to the drill teams. The archers' team will also be given prizes, but it has not been stated what these will be.

In the evening the meeting will be addressed by O. G. Mason, grand master of ceremonies and W. E. Davis, chief correspondent of Des Moines, Ia., castle officers and others from various parts of the state. The speeches will be followed by the grand ball. The round trip fare is $1.75 and trains return from Pueblo at 5:40 Tuesday evening, 2:35 and 5:10 a. m., Wednesday. Pike's Peak homestead from Colorado City and Columbine homestead from Colorado Springs, comprising 600 to 700 members, will go together. The special will be decorated with banners and the name of the homestead. The public is cordially invited to attend.

POULTRY SHOW WILL BE HELD ON NOVEMBER 23.

All preparations have been completed for the holding of the pet stock and poultry show in this city between November 23 and 27, inclusive. The Temple theater has been rented and arrangements are now being perfected with exhibitors. The show will include poultry of all sorts, rabbits, Belgian hares, dogs, cats and other pet stock.

DENTAL SURGERY

Dr. Shaw Tells How Teeth Are Cared for by Modern Methods—You Can Avoid All Unnecessary Pain and Secure the Highest Quality of Work at the Lowest Prices. Read Our Special Offer for September.

We are making Gold Crown and Bridge work at $4.00 per tooth. This Crown and Bridge work is the best that workmanship, material and modern methods can produce. We can give you hundreds of references where this work has stood the test of time. Fast set of teeth on Vulcanite Plates, $3.50. These teeth are light, strong and more natural in appearance than any other. Fillings and all other work at our usual low prices. We have been established in this city [illegible] years and by our system of producing the highest quality of work at the lowest prices we have increased our business so that it is only necessary for us to make a little off half of our many patients. We now have the largest and most thoroughly equipped office in the city and are prepared to do all the higher classes of work. Chicago Dental Parlors, Reed Bldg., 120 North Tejon Street. Phone 697A. Office hours from 8 a. m. to 6 p. m. Sundays from 9 a. m. to 12 m.

NORTH END W. C. T. U. HOLDS ITS ANNUAL ELECTION.

Selects Officers for Ensuing Year and Makes Plans for District Convention.

The North End W. C. T. U. met with Mrs. Cragin Saturday afternoon. Reports of superintendents were read, showing valuable work done during the past year. A duet was rendered by the Misses Johnson. The annual election of officers was held as follows:

President, Mrs. E. P. Crowley; vice president, Mrs. A. B. Conwell; secretary, Mrs. Lenora Cree; corresponding secretary, Mrs. J. L. Harbaugh; treasurer, Mrs. A. S. Blake; financial secretary, Mrs. C. V. Henkle.

The 18th of this month, the district convention will be held at Colorado City. It is expected that the state vice president, Mrs. Hungerford, will be present. The following are delegates to the convention: Mesdames Crowley, Harbaugh, Blake, Cree, Lewis, Dodge, Conwell, Gledhill, Flinn and N. C. Crowley. Alternates, Mesdames Rouse, Nason, Clough, Weathers, Welick, Benson, Finkbiner, Auld, Campbell and Johnson.

A meeting of the executive board will be held September 21st, at the home of Mrs. Crowley, 20 East Columbia street.

[illegible]

GOOD MANY VISITORS STILL REMAIN IN THE PIKE'S PEAK REGION.

It is rather difficult just at this time to estimate with any great degree of accuracy the number of tourists and visitors who will remain in the state of Colorado during the coming winter. The various railroad companies do not care to give out for publication the number of unused return tickets they have in their possession, but as near as can be learned, the joint ticket agency of the Western Passenger association in this city now has on hand about 5,000 of these half tickets. It is estimated approximately that visitors are leaving the state at the rate of about 200 per day and are coming in at the rate of about 150. If this can be taken as a criterion, it is probable that from 800 to 1,000 tourists will remain in Colorado during the winter months.

CAMP FIRES MUST ALL BE EXTINGUISHED.

County Commissioners Have Warnings Printed for Benefit of Campers and Hunters.

The county commissioners have had printed a number of signs warning all hunters and fishermen that camp fires must be extinguished before they are left.

The state laws provide for the assessment of a fine of $100 against anyone violating this regulation, and it is the intention of the commissioners to see that the law is complied with. Most of the disastrous forest fires have been started from abandoned camp-fires, and the notices giving warning of the law, and the penalty, will be tacked up in the forests and along the streams so as to be seen by all who either hunt or fish.

On several occasions lately persons have extinguished small forest fires which started with a camp fire, and which would have grown beyond control if they had not been seen in time.

MILLINERY OPENING.

Mrs. Boyland announces her fall and winter display of millinery Wednesday, Sept. 19th. The ladies of Colorado Springs and vicinity are invited to call and inspect her line at 105 North Tejon.

M[illegible]

ANNUAL STATE MEETING TO BE ATTENDED BY MANY SPRINGS PEOPLE.

The annual state meeting of the grand lodges of the Masonic orders will convene in Denver Tuesday of this week and a number of local Masons and members of the Eastern Star will attend. The meeting will continue in session until Saturday and special rates have been made by all the railroads. The sessions will be held at the Masonic hall in Denver. The grand lodges represented are the grand lodge A. F. and A. M., the grand chapter R. A. M., the grand commandery K. T., the grand chapter O. E. S.

Among the business to be taken up at the meeting is the annual election of officers. Marshal H. Dean of Glenwood Springs is the present grand master and will probably be re-elected.

Following are among those who will attend the meeting: Mr. and Mrs. E. S. Cohen, G. D. Kennedy, G. M. Edmondson, T. L. Standley, John Williams, Thomas Shideler, E. P. Huggerd, J. P. Madden, C. H. Dudley, G. W. Musser, M. S. Rafield, L. A. Puffer, M. O. Barnes, W. R. Gilbert, A. B. Noxon and R. D. Graham.

Y. M. [illegible]

At the meeting of the Yoke Fellows band, Carl Blackman, local delegate to the Y. M. C. A. conference recently held at Lake Geneva, Wis., will tell of the conference and General Secretary W. H. Day and others who attended the bible conference at Glen Park will give short talks on the meeting.

The regular Sunday afternoon strangers tea will be held at the association building at 5 o'clock. Tea will be served by the ladies of the M. E. church, South.

The regular 1 o'clock men's meeting will be held in North park if the weather is favorable. Dr. C. B. Wilcox of the First Methodist church will be the speaker and will talk on "Character Building." Tomorrow is the anniversary of the death of William McKinley and Dr. Wilcox in his talk will draw his lesson from the late president's life. The Epworth League quartet of the M. E. church will be present and sing "It Is God's Way, His Will Be Done." There will also be instrumental music.

The excursion to the summit of Pike's peak first announced for September 15 will be run October 1 and 2. The excursion on the first named date will be a daylight excursion, while the second will be run at night to offer the excursionists the oportunity of viewing the scenery by moonlight. A special rate of $4 has been made by the cog road and the association will share in the proceeds.

CORRESPONDENTS STORY IN RIDER AND DRIVER.

Colorado Springs Visit of Newspaper Men Will Be Finely Illustrated.

Secretary Wray, of the the chamber of commerce has sent to the Rider and Driver an article concerning the visit of the newspaper correspondents to Colorado Springs. This article is to be illustrated by photographs of the automobiles in front of the Antlers at the start and as they were coming down Nevada avenue at a very rapid rate. The photograph, which is by Weeks is said to be a very excellent one considering the high rate of speed at which the automobiles were going.

GRAND JUNCTION FACTORY HAS A 4,000 ACREAGE.

R. P. Davie came home last evening from Grand Junction to spend Sunday in this city. Mr. Davie reports the excursion from Grand Junction to Loveland given by him for the benefit of farmers around Grand Junction intending to raise sugar beets, a great success. Many useful points in the culture of the beets were learned at Loveland where the factory has been established for some time.

Mr. Davie states that he has nearly all of the contracts made with the farmers at Grand Junction for raising beets for his factory. The normal yield from 4,000 acres is the factory capacity and nearly this much land has been contracted for.

WILLARD UNION TENDERS RECEPTION TO MRS. BARLOW.

The Frances Willard W. C. T. U. held their regular meeting Thursday afternoon at Frances Willard home, 512 South Nevada avenue.

An enjoyable program was given, after which ice cream and cake were served while the members tendered a reception to Mrs. Barlow, their honored president, the occasion being her 70th birthday and re-election to office.

The union opens its new year under very encouraging circumstances.

REALTY SALES FOR WEEK BY S. T. JOHNSON.

S. T. Johnson reports the following sales for the week:

Paul Hutchison to Ella S. DeGraff, lot 17, block 2, East Lake addition. Consideration, $500.

Ella S. De Graff to Paul Hutchison, six-room house and lot, 631 East Dale street. Consideration, $1 and other valuable considerations.

S. T. Johnson to W. M. Pennington, lot 4, block 2, Cunningham's addition. Consideration, $400.

REALTY TRANSFERS.

Fifty feet of lots 1, 2 and 3, block 21, Spruce addition to Colorado Springs, from First Presbyterian church to Emanuel Presbyterian church, consideration $1.

Lot 7, block 312, addition No. 3 to Colorado Springs, from E. W. Giddings to W. J. Slocum, consideration $1.

DIED.

WILSON—Mrs. Deborah Anne, died Friday at her home in St. Louis. Deceased was the grandmother of Mrs. James F. Burns of this city. Mrs. Wilson is said to be the heroine of Winston Churchill's novel, "The Crisis."

BOWMAN—Thomas, colored, aged 53 years, died yesterday afternoon at 2:30 o'clock at his home, 425 South Conejos street of paralysis. The deceased was stricken with paralysis while at work in the El Paso National Bank building Friday. The funeral will be held at 2:30 o'clock this afternoon from Payne's chapel.

FUNERAL NOTICE.

BRINK—George. Funeral services over the remains of George Brink, who died late Friday evening, will be held from the family residence, 18 West Kiowa, this afternoon at 2:30 o'clock and will be private. Interment will be made at Evergreen cemetery.

COLORADO CITY

Items of interest from the manufacturing center of El Paso county.

DEATH OF MRS. HENRY.

Mrs. G. E. Henry of Kansas City, Mo., died of heart failure at the home of her sister, Mrs. Luther E. Burns of Topeka, Kan., yesterday. Mrs. Henry was the oldest daughter of Mr. M. T. Burwell of Colorado City. Mrs. Henry had been visiting in Idaho and Colorado and she was unable to withstand the high altitude. The remains will be taken to her home in Gibson, City, Il. Mr. Burwell has left the city to attend the funeral.

COLORADO CITY BRIEFS.

HUGHES AND OWEN—Kid Hughes and Young Owen will appear in a six-round go in the semi-wind-up at Waycott hall tomorrow evening. Kid Bell and Chun Rumford will also come together in a 10-round bout in the main. In addition to this there will be a battle royal, fancy club swinging and dancing by the champion kid buck and wing dancer of the state.

UNION MEETING—The Mine and Smeltermen's union No. 125 held its regular weekly meeting last night. The regular order of business was gone through and nothing of special importance was taken up at the meetings.

COLORADO CITY PERSONALS.

Geo. W. Hulse has returned to Sawyer, Colo.

J. E. Webb has sold his taxidermist business to W. P. Epperson.

Rev. A. N. Glover entertained a number of friends at dinner on Friday.

Mrs. L. S. Hammer will leave for her home in Fort Scott, Kas., tomorrow.

It is expected that the new Emergency hospital will be opened tomorrow.

W. H. Wells who has been in the city all summer, has returned to Raton, N. M.

Charles Limskey has accepted a position with the Monarch laundry in Colorado Springs.

Miss Marguerite E. McSpadden, one of Denver's most popular young ladies is visiting Mrs. Sheets, 330 Monroe avenue.

The Rev. C. H. Hilliard, D. D., of Philadelphia, Pa., will preach at the Church of the Good Shepherd, corner Third and Jefferson avenue, this evening at the 11 o'clock hour.

You've All Heard

Of "the Deacon's wonderful one horse Shay that ran forever and ay—"

Y[illegible] N[illegible]W [illegible]-A[illegible]

Of a more modern and better style of vehicle, that will run longer and easier than the deacon's celebrated two-wheel chaise.

S A S [illegible] Y

Racine Make, Thousand Mile Axles, Leather Trimmed, Canopy Top, Well Painted. Your for [illegible]

HEMENWAY & CO.

Telephone 252A. 5[illegible] South Cascade

The New [illegible] S[illegible]

The ladies' and misses' ready-to-wear garments in the new season's very latest fashions have continued to arrive, until now our display quite exceeds that of any previous season. Ladies' and misses' suits and separate skirts in many beautiful styles and color effects, and offered at very popular prices, which always characterize our suit room offerings. Now ready for inspection come and see.

[illegible] M[illegible]y

Now showing all that is new and correct in style in ladies Street and Tailored Hats for early fall wear. Also for misses' and children—hundreds of charming effects in headwear, and the very low prices are a strong feature here see them.

N[illegible] S[illegible]

We are selling agents for the famous "Spottpruf" black taffeta silks—guaranteed to wear, and proof against spotting by water and perspiration all these advantages over ordinary taffeta, at no higher cost—

22-inch, at, yard $1.00
27-inch, at, yard $1.25
36-inch, at, yard $1.50

[illegible] Dress Ma[illegible]s

Beautiful zibelines in plain colors; also in two and three toned effects—splendid values at, yard, 50c, $1.00, $1.25 and $1.50

Plain colors in heavy cloth for street skirts; 54-inches wide special, at, yard $1.00

Excellent quality fine broadcloth, in all colors and black—54-inch wide, very popular for suits special, at, yard....$1.25

New York Cas[illegible] Store

Trunks, Bags, Valises

[illegible]

An elegant line of Plush Robes, suitable for carriage and automobile use.

W. P. [illegible]

No. 108 N. Tejon St.

Harness, Saddles, Whips.

See [illegible] Fence

THE ABOVE CUT SHOWS OUR LATEST DESIGN IN [illegible] FENCES. [illegible] is entirely new [illegible] to any [illegible]

THE [illegible] Iron Works COMPANY OFFICE AND SALESROOM: [illegible]

Students at Home

need a place to keep their school books and necessary papers. We have just the thing for you.

"A Globe Wernicke"

Bookcase with a desk unit combined. Buy them one section at a time until you have a fine library. Have as [illegible] seen, they're always complete but never finished.

The Out West Printing [illegible]

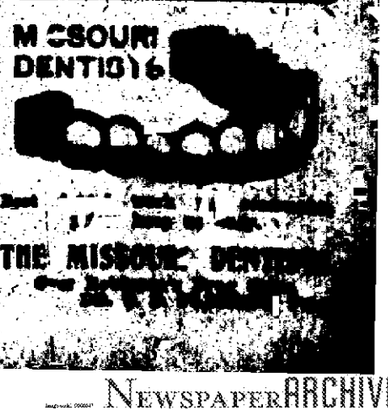

MISSOURI DENTISTS

THE MISSOURI DENTAL [illegible]

NewspaperARCHIVE®

COLORADO SPRINGS GAZETTE

PUBLISHED EVERY DAY IN THE YEAR AT THE GAZETTE BUILDING, BY THE

COLORADO SPRINGS GAZETTE COMPANY

TERMS OF SUBSCRIPTION:

One Month.....60 Cents
One Year.....$7.00
One Year, Sunday.....2.00
One Year, Weekly.....1.00

TELEPHONES:

Editorial Rooms.....Main 215
Business Office.....Main 43

New York Office.....407-8-9-10 Temple Court
Chicago Office.....905-6 Boyce Building

A LESSON FOR COLORADO REPUBLICANS.

A GREAT deal of fuss is being made by certain Democratic and half-breed Republican newspapers over what is termed, by the New York Press, "a corrupt bargain in Delaware politics."

The parties to this alleged corrupt deal are the two Republican United States senators Allee and Ball, and Postmaster General Payne. Of course it warms the cockles of the hearts of hybrid journals to get a whack at the party over the shoulder of partisan hatred, and they are having a field day.

As for the two senators, they are the representatives, each, of the warring factions in the party in that state. Senator Ball is the Regular Republican senator Senator Allee is the representative of the Union Republicans or Addicks faction. The contest between these factions has been a scandal in national Republican politics for eight years. It has threatened to throw Delaware permanently into the Democratic line and has prevented that state from having its full Republican representation in the senate until this year.

As to the bargain itself, there is nothing corrupt about it. When J. Frank Allee was elected United States senator last spring, the question of federal patronage became instantly a living issue. Republicans of Delaware, irrespective of faction, are after the cakes and ale as persistently as politicians in other states

There was a conference between the senators, and, to avoid bother to themselves and annoyance to heads of departments in Washington, it was agreed that in the counties where Union Republican sentiment predominated Senator Allee should have the distribution of offices, and in Wilmington city and elsewhere in Newcastle county Senator Ball should hand around the loaves and fishes.

Postmaster General Payne sensibly agreed to the arrangement, and it has been in operation with marked success for some months.

Talk of corruption in connection with such an agreement is the veriest twaddle. It is just such an agreement, expressed or implied, as is in existence between senators, or between senators and congressmen, in every Republican state in the union. Its exploitation at this time only serves to furnish his enemies in and out of the party with a fresh opportunity to abuse and vilify Postmaster General Payne.

The cause of the present outbreak was the appointment of an Allee adherent to an insignificant postoffice in place of a woman whose friends and supporters belonged to the rival faction. Instantly there was a clashing of knives and grinding of snickersnees, and the Delaware scandals broke out afresh

Republicans throughout the country are heartily tired of the Delaware brawl. Addicks is bad enough, but his opponents are without excuse for their contemptible disregard of party obligations. They are a self-seeking coterie from beginning to end, as revelation of the inside history of their cause will demonstrate

Under the malign influence of this partisan hatred, party loyalty has been well-nigh obliterated and state pride has become a byword and scoffing. Delaware, today, as a result of the selfish struggles of factional leaders, is synonymous with corruption and misrule.

There is a lesson in this for the Republicans of Colorado

POSSIBLE REVOLUTION IN COLOMBIA.

COLOMBIAN opposition to the Panama canal treaty seems more than likely to result in a revolution on the isthmus. The revolutionary party in the department of Panama is already sufficiently strong to form a basis for an outbreak large enough to answer the purpose intended. Such a "revolution" need not be taken too seriously.

Under the Colombian constitution, in time of war the president and cabinet have full power to negotiate treaties, and under such circumstances no ratification by the congress is required. A revolution in the hands of a capable stage manager and a judicious press agent would afford the opportunity of completing the treaty with comparatively little trouble.

Of course there is the possibility that a revolution thus started might grow beyond the proportions intended, but the result would be the same If the revolution should be successful, there would be merely the state of Panama to deal with. Panama is already favorable to the canal project, and the $10,000,000 if paid to one state instead of being divided for the purposes of nine would be a valuable acquisition to a new treasury.

The treaty of 1846 between the United States and Colombia gives the former the right to keep transit open on the isthmus, so that no internal warfare could proceed beyond reasonable bounds.

As is usual in the case of South American revolutions, the situation is one whose interest is not marred by too great seriousness

THE KANSAS OIL FIELDS.

OUTSIDE the men in Colorado who have investments in the southeastern Kansas oil fields, there is a very small proportion of our citizens who really know what remarkable strides have been made in the development of that section.

Some idea of its extent and richness may be gained from the comprehensive description presented to the readers of the Gazette this morning by a staff correspondent of this paper.

The figures on the subject, in another column, have been gathered with care, and their statistical value can therefore be relied upon.

The fact that the Standard Oil company has been on the ground for months and has invested millions in the legitimate and permanent development of the district is an indication that, by the Standard experts at least, it is regarded as one of the lasting and stable petroleum supply centers of the world.

It is said that Sam Parks, the blackmailer and traitor to union labor in New York, is a very sick man. He ought to be after the way the decent, self-respecting [illegible] have chased him down and a jury of his fellow citizens found him guilty and sent him to the penitentiary.

If District Attorney Folk of St. Louis really desires to locate the remainder of the missing members of the Missouri legislature, he should look for them in the Colombian congress. It has asked the Panama Canal company for $10,000,000 as its share of graft in the deal.

Because Bryan is backing John H. Clarke, the goldbug, for United States senator in Ohio, the Philadelphia Ledger calls him a straddler. That's nothing! Just wait till the next Democratic convention makes Bryan walk Spanish.

Des Moines has just about finished a big sewer, and to celebrate the event is going to give a swell banquet in the completed sewer. It is understood that every guest will wear a clothespin over his nose.

In the midst of the horrors and atrocities being perpetrated in Bulgaria and Macedonia it is a pertinent inquiry as to the whereabouts of The Hague universal peace commission.

Mary McLane has a new book: but it isn't much of a go. This presumably because she confesses that her heroine is "neither clever nor wicked."

From all that he has said on the subject, Peary's Arctic ship is not only to be a Daisy, but a Darling as well

What Professor Langley appears to need for his airship is a block and tackle or a stick of dynamite.

The three sporting classes given to partiality for "wind" are yachtsmen, pugilists and baseball magnates

In a Humorous Vein

SARCASM.

Maude—I heard Mrs Hardup had a dream of a hat
Annie—I suppose she couldn't afford the real article.—(Judge.

◆ ◆ ◆

COOL.

Consider the cucumber, how it keeps cool
It swills not root beer, neither does it inundate its interior with ice cream soda.
In the day of humidity, a philosophic calm is more to be desired than a cold air plant in the cellar.—(Life.

◆ ◆ ◆

A little girl in this city, relates the Lincoln Star, had four cents which she was to give to the Sunday school in two equal installments When she went to her class last Sunday she was advised by her mother to leave two of the pennies at home, but as she insisted upon carrying them she was permitted to take them all in her purse. When she returned home the four pennies were gone.

"My child where are the other two?" the mother asked
And the little one mixing for the moment some of the card talk she had heard at home with what she really wanted to say, innocently replied
"Well, mamma, they dealt twice"

◆ ◆ ◆

FAULTY THEORY.

"I have found out how that fire started," said the detective "A man on the sixteenth floor floor dropped a match down the elevator shaft. It went off as it struck the bottom and set fire to some waste paper"
How do you know?" asked the chief
"I arrested a man on suspicion, searched him, and found he had no matches about him That was all the clew I needed He had dropped his last match down the shaft"
"That won't do," said the chief, carelessly throwing away the stump of his cigar "Don't you know, you ignoramus that a man's last match always goes out?"
Stung by this exposure of the palpable absurdity of his hypothesis the mortified detective hurried away in search of a new trail.—(Chicago Tribune.

Points About People

Jules Verne is recovering from an operation for cataract of his eyes and expects to resume his literary work soon.

Sir Henry Campbell-Bannerman says that the report is unfounded that he will resign the leadership of the Liberal party in the English house of commons.

Alexander Meffert, the athlete and champion amateur swimmer of New York city, has been engaged as superintendent of the $600,000 gymnasium of the Missouri Athletic club at St. Louis.

For two hours each day for over a month John D Rockefeller has been posing for E Komolsky, an artist of Budapest, Hungary, who is painting two lifesize portraits of the oil magnate at his Euclid avenue home, Cleveland

C N Duffy, until recently secretary-auditor of the Chicago City Railway company, has been selected by the officials of the New York Interurban Street Railway company to take charge of the financial departments of that corporation

Patrick Driscoll, who owns four of the richest silver and gold mines in Arizona, and has an income of over $90,000 a year, confides his personal expenses to the lowest possible figures It is said that for years he has spent no more than $30 a month He is liberal in his gifts to worthy persons and purposes, however

Ex-Congressman E. B. Taylor of Warren O, who succeeded James A Garfield as representative of the old nineteenth district in congress, on the advance of the latter to the presidency has just completed the fifty-eighth year of his practice of the law It is said that no other lawyer in Ohio is able to show so many years of activity in the profession

The inauguration of the Rev. Harry Lathrop Reed, B A, as assistant professor of New Testament Greek in Auburn Theological seminary will take place in the Willard memorial chapel on the evening of September 16 The subject of his inaugural address will be "The Minister and His Greek" Professor Reed is a graduate of Yale university and of Auburn seminary and has had several years' experience as a teacher in the Pingree school of Elizabeth, N. J., and the Albany (Ore) college.

Lyrics of the Camp

"DON'T BUTT IN."

By Dissie Poundstone.

If y' see two pals a jawin
On th' corner of th' street,
Or sum friends a choppin' gossip
Like they didn't o'n meet;
Jes go swingin' down th' dump road,
Don't get gay 'cause why y' kin,
Keep on tendin' to yer bizness,
An'
Don't
Butt
In.

If some fellers git to talkin'
Loud n' hot on candidates,
In a hash house 'r a barroom,
Where they sells red varnish skates,
Jes y' keep on with yer drinkin',
Hold yer jaw through thick n' thin;
Fer, remember, 'taint yer fun'ral,
An'
Don't
Butt
In.

'Spose yer trail'n by a cabin,
An' y' hear th' noise of strife;
Sounds as if some one was gittin'
A little better of his wife;
Don't be foolish like a tender-
Foot no odds how loud 'th' din;
Pass right on—it hain't your fam'ly,
So
Don't
Butt
In.

This old world is full of trouble;
Every feller's got his share;
Some of us has got a double
Quantity to grin an' bear.
Hence' ther' hain't no use a huntin'
Fer th' extry stripes an' sin;
None but fools is on that racket—
They
Butt
In.

SOME RECENT BOOKS

THE ONE WOMAN.

By the Rev. Thomas Dixon, Jr. Published by Doubleday, Page & Co.

There is no doubt that Thomas Dixon, Jr.'s book will be widely read. It is a book that will cause comment wherever read and that speaks well for the sale of it. It is a book that most people will read at one sitting and read it without much regard to its literary style. The character of the preacher, who is the leading personage of the book, is especially interesting in these days of popular preachers and if the spiritual side of his nature is not as fully developed as it should be or as he thinks it is—well, he is only human and he honestly deceives himself.

The whole book is a strong plea against divorce and if fault is found with the author in the presentation of his case it is that he puts it too strongly and thereby weakens the effort, for the strong often verges on the sensational appealing in some places to the animal instincts of man. In the description of the murder the author so gives himself over to detail that the scene is truly revolting; two conditions not to be found in a well-balanced novel.

The author's skill in characterization without doubt is remarkable. One can see so clearly and truthfully the personnel of the book as it is presented. The self-deceived preacher with his spiritual aspirations and his nature of the earth earthy; the young woman of his congregation who fascinated him and who was almost equally self-deceived; the hard-headed materialist, the man of finance who had been the preacher's college chum, what could better express his practical views of life than the inscription over the fireplace in his library:

"I'm an old man now; I've had lots of trouble, and most of it never happened."

There is the wife who sees her error too late, but who is the womanly, devoted wife to the last and finds her reward in the return of her recreant husband after his hands are stained with blood; and who would doubt that the governor is a strong man, well worthy to fill the high position to which he has been elected, an unerring politician whose one vulnerable spot is the lifelong love, the sweetheart of his youth?

There is no doubt a touch of yellow journalism in the book and that phase is to be much regretted When the author can somewhat subdue his tendency to excess it will take away the cause of much adverse criticism and give his works a surer place in legitimate fiction. That the book has a number of strong points, an honest critic will not deny.

"MARTY."

"Marty," by John Strange Winter, published by J. B Lippincott & Co.

The author has succeeded in writing a natural story that has the ring of real life about it, even if it verges on the commonplace from beginning to end The little mother deals in second-hand dresses that are put aside by the aristocrats because they are going into mourning or for other sundry reasons.

She makes a success of her business by her sturdy straightforward way of grasping the problem of life and solving it with never a complaint or weakening and so commends herself to every reader.

Her one desire is to do the best she can by her children and when a young man of the upper class falls genuinely in love with her eldest daughter she does all she can to make her daughter eligible for her higher position but is not foolishly elated over the prospects. From many of the characters of the book it might easily be called the "Book of Snobs," and they make the book tiresome, for one can hardly give them credit of being artists in their lines One can not see easily what qualities the young man has to commend him to the young woman who is the central figure of the story, but that is Marty's affair, not the reader's. His devotion to her is all that one could ask after trouble comes upon them, although why she should act as she did unless it was to make up some kind of a plot for the book one does not understand. Certain it is one knows how it will end before he has finished the first few chapters Still if such incidents as related in this story should occur the different characters would do just as the author has had these do—hence the feature that commends the book; the naturalness of the people in it.

"I suppose, Miss Rambo,' said the caller, "that your father feels much happier now that he has been cured of his rheumatism."

"Well,' explained the young lady, "he feels better when he realizes that he does not have to suffer any more, but he feels pretty bad when he remembers how exactly he used to be able to foretell the weather."—(Judge.

"We're glad to welcome you into our little family, Mr Newman," said Mrs. Starvem "Our boarders almost invariably get fat"

"Yes," replied the new boarder, who was not, however, new to boarding. "I've noticed the same in most boarding houses. It's cheaper than meat, isn't it?"—(Philadelphia Press

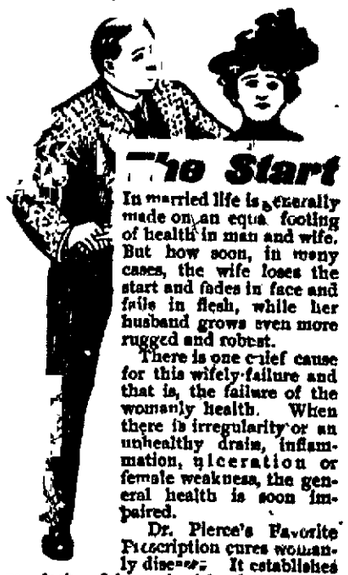

The Start

In married life is generally made on an equal footing of health in man and wife. But how soon, in many cases, the wife loses the start and fades in face and falls in flesh, while her husband grows even more rugged and robust.

There is one chief cause for this wifely failure and that is, the failure of the womanly health. When there is irregularity or an unhealthy drain, inflammation, ulceration or female weakness, the general health is soon impaired.

Dr. Pierce's Favorite Prescription cures womanly diseases. It establishes regularity, dries unhealthy drains, heals inflammation and ulceration and cures female weakness. It makes weak women strong and sick women well.

"A little over a year ago I wrote to you for advice," says Mrs. Elizabeth J. Fisher, of Diana, W. Va. "You advised me to use Dr. Pierce's Favorite Prescription and 'Golden Medical Discovery,' which I did, and with the most happy result. I was troubled with female weakness and bearing-down pains. Had a very bad pain nearly all the time in my left side, nervousness and headache. Was so weak I could hardly walk across my room. Could not sit up only just a little while at a time My husband got me some of Dr. Pierce's medicine and I began its use Before I had taken two bottles I was able to help do my work. I used three bottles in all and it cured me. Now I do all my housework. It is the best medicine I ever used."

The Common Sense Medical Adviser, in paper covers, is sent *free* on receipt of 21 one-cent stamps to pay expense of mailing *only*. Address Dr. R. V. Pierce, Buffalo, N. Y.

THE HOME CARNIVAL

SEPT. 22-26 INCLUSIVE

15 BIG SHOWS 15

All Clean, Moral, Up-To-Date Attractions Furnished by THE SEATTLE CARNIVAL CO.

Direct From the Monster Labor Carnivals At Seattle and Spokane

10 FREE ACTS 10

EVERYTHING FOR THE HOME

Dressers, Iron Beds, Springs, Mattresses, Cots, Chairs, Rockers, Dining Tables, Carpets, Rugs, Linoleums, Mattings, Stoves, Tinware, Crockery.

FARLEY & FAIRLEY

23 South Tejon Street.

THE FIRST NATIONAL BANK OF COLORADO SPRINGS, COLO.

Report of the Condition as made to the Comptroller of the Currency, Sept. 9, 1903.

RESOURCES.

Loans and Discounts		$1,654,150 41
U. S Bonds to Secure Circulation		100,000 00
Due from U S Treasurer (5 per cent Fund)		5,000 00
Bonds and Warrants	$ 380,847 43	
Due from Banks	1,265,712 65	
Cash	377,701 25	
		2,004,261 41
Total		$3,763,411.82

LIABILITIES

Capital Stock	$ 100,000 00
Surplus and Undivided Profits	364,092 29
Circulation	98,150.00
Deposits	3,201,169.53
Total	$3,763,411.82

OFFICERS AND DIRECTORS:

J. A. HAYES, President. A. SUTTON, Cashier. A. H. HUNT, Asst. Cashier.
IRVING HOWBERT, Vice President.
H G LUNT, JAS. F BURNS, JNO G. SHIELDS, WM. A. OTIS.

REPORT OF THE CONDITION OF

THE EXCHANGE NATIONAL BANK OF COLORADO SPRINGS, COLO.

AS MADE TO THE COMPTROLLER OF THE CURRENCY, SEPT 9, 1903.

RESOURCES.

Loans and Discounts		$ 926,318.32
United States Bonds		25,000 00
Due From U. S Treasurer		1,250 00
Bonds and Warrants	$1,153,237.92	
Cash and Due from Banks	1,366,718.96	2,519,956.88
		$3,472,525 20

LIABILITIES

Capital Stock	$ 100,000 00
Surplus and Undivided Profits	115,030 56
Circulation	25,000 00
Deposits	3,232,494 64
	$3,472,525 20

OFFICERS AND DIRECTORS:

J. R. McKINNIE, Pres W R BARNES, Vice Pres. A G SHARP, Cashier.
WILLIAM LENNOX. W. S. NICHOLS, S J. GILES, Asst. Cashier.
A. S. HOLBROOK, D H. RICE, FRANK F. CASTELLO,
E. W. GIDDINGS, VERNER Z. REED.

THE EL PASO NATIONAL BANK COLORADO SPRINGS, COLO.

Time Certificates, drawn at 6 months bearing 2½ per cent interest; at 12 months bearing 3 per cent interest.
Small accounts accepted Safety Deposit Boxes for Rent.

REPORT OF THE CONDITION OF THE EL PASO NATIONAL BANK AT THE CLOSE OF BUSINESS, SEPTEMBER 9, 1903

RESOURCES			LIABILITIES	
Loans and Discounts		$1,099,158 61	Capital Stock	$ 200,000 00
U. S Bonds		50 000 00	Surplus and Undivided Profits	88,396 83
Bonds and Warrants		49,920 19	Circulation	50,000 00
Furniture & Fixtures		8,325 00	Deposits	2,168,642 59
Due from Banks	$1,070,016 39			
Due from U. S Treasury	2,500 00			
Cash in Vault	227,118 25			
		$1,299,634 64		$1,299,634 64

$2,507,038.44 $2,507,038 44

STOCKHOLDERS:

WM S JACKSON, Pres. C. C. HEMMING, Vice Pres. C. L HEMMING, Cashier, Gen Wm J. Palmer, E. P. Shove, Sherwood Aldrich, Asa T. Jones, C H. White, Stean B. Mansfield, O. E. Hemenway, H. M Blackmer, O. L. Godfrey, Henry LeB, Willis, Thos. J. Fisher, E J Eaton, Colorado Springs, Colo.; B. F. Edwards, W. H Thompson, J C. Van Blarcom, St. Louis, Mo.

New York Correspondent.....National Bank of Commerce
St Louis Correspondent.....National Bank of Commerce

THE COLORADO SPRINGS TRUST COMPANY

Report of Condition as made to the Treasurer of the State of Colorado, July 1st, 1903

RESOURCES:

Loans	$ [illegible]
Interest Accrued	15,[illegible]
Safety Deposit Vaults, Furniture and Fixtures	24,770.04
Bonds and Stocks	[illegible]
Cash on Hand and Due from other Trust Companies and Banks	[illegible]
Total	$1,[illegible]

LIABILITIES

Capital	$ 250,000.00
Undivided Profits	32,477.14
Deposits	742,[illegible]
Total	$1,0[illegible]

OFFICERS AND DIRECTORS:

H. G. LUNT, President. JOHN G. SHIELDS, Vice President.
LEONARD E. CURTIS Second Vice President.
IRVING W. HOWBERT, Treasurer.
F. H STEHR, Secretary.

James F. Burns, Henry Sine, D. B. Fairley, W. K. Jewett.
F. M. Woods, G. C. Hemenway, Frank G Peck, H. L. Ullrich.

THE COLORADO NATIONAL BANK

Report of Condition as Made to the Clearing House Association at Close of Business June 9, 1903.

RESOURCES.			LIABILITIES.	
Loans		$[illegible]	Capital	$[illegible]
Investments		192,409 50	Surplus and Undivided Profits	[illegible]
Furniture and Fixtures		33,784.84	Deposits	$11,075.07
Cash	201,[illegible] 01			
		[illegible]		[illegible]

AMUSEMENTS

OPERA HOUSE

ONE NIGHT ONLY!

Monday, Sept. 14

THE GREATEST SUCCESS IN DRAMATIC HISTORY.

Hall Caine's Powerful Play,

THE CONSCRIPT

By Permission Liebler & Co., New York, Direction of Geo. L. Baker.

Cathline Countess as.....Glory Quayle
Asa Yates Willard as.....John Storm
and a Specially Selected New York Company.

The play that has broken records everywhere. No other modern play has had such a whirlwind of success.
PRODUCTION CARRIED COMPLETE.

Prices, $1.50, $1.00, 75c, 50c.
Seats on sale at the Santa Fe ticket office.

OPERA HOUSE

Tuesday, Sept. 15

"Was You Ever In Cincinnati?"

HENRY W. SAVAGE

Announces the Record Breaking Musical Comedy Triumph,

PRINCE OF PILSEN

By Pixley & Luders, Authors of "KING DODO"

The Cosmopolitan Cast Includes:

Jess Dandy,	Trixie Friganza,
Arthur Donaldson,	Ruth Peebles,
Walter Clifford,	Elmira Forrest,
Nick Long,	Idalene Cotton,
Henry Taylor,	Ada St. Albans.

Capital Chorus Opera Orchestra

Prices 50c, $1.00, $1.50, $2.00.
Reserved seats now on sale at the Santa Fe ticket office.

Money Saver

in your linen bill by patronizing a good laundry will amount to considerable in a year's time.

By sending your linen to the Elite you not only save the linen but you get a grade of work that can not be equaled by any laundry in this state.

The style, fit and finish of our work are noticed at a glance.

Are we laundering your linen? If not, don't you think it would pay you to try us? Remember, it don't cost you anything if it don't suit.

Elite Laundry
117 N. Tejon St.
'Phone 82

THE WESTERN EXPOSITION TO

Denver

September 8, 9 and October 3.

Particulars at Santa Fe City Office, 18 North Tejon Street.

Western Business College

Fifth Floor Charles Building, Fifteenth and Curtis Streets, Denver.
Departments—Telegraphy, Bookkeeping, Banking, Shorthand, Typewriting, Penmanship and Languages. Competent Faculty. Strict Discipline. Modern Methods and Individual Instruction. Features to be Relied Upon One hundred and five positions secured for students the past year. Home study course. Can enter any day. Catalogue free.

A. M. KEARNS, Principal.

NEWSPAPER ARCHIVE®

GOOD QUALITY STORE

SACK SUITS

However particular you may be in the selection of your fall Suit, you will be satisfied with our Sack Suits of this season, whether it be a four-button single-breasted Sack Coat or a three-button double-breasted Sack Coat. These are made up to retain their shape and the fit about the collar and shoulders of these coats is exceptionally good.

Fa Suits, $ ... to $ ...

... EXPERTS ... WEEK

Have Been at Work ... Summer Investigating Timber Conditions Around Pike's Peak.

The forestry experts who have been at work on the western slope of Pike's Peak for the past two months, will break camp the coming week and make preparations for their trip east.

The results of their work will be embodied in a report to the national bureau of forestry and will finally be made public. The corps of engineers under the supervision of the national bureau, have been camped about two-thirds of the way up the Peak, at an altitude of over 11,000 feet and their work has been carried on entirely above this line. They have been engaged in surveying the western slope of the Peak, which is almost bare of trees, the object of their mission being the reforesting of that part of the mountain.

During the last few years, numerous forest fires have destroyed the heavy forests that at one time covered the western slope of the Peak and the United States government recently resolved to repair the damage as much as possible and protect the watersheds of the numerous streams that have their source in the snows of the summit. Pike's Peak and severe of the mountains and ranges surrounding it, are within the United States forest reserve, and the task of reforesting the barren spots falls to the national government.

At the time the engineers arrived it was announced that they considered the problem an easy one to solve, and following out that belief, it is understood the report will show completely the manner in which the forests can be replaced, and the kind of trees that should be used. It is known that the caterpillar pest is one of the conditions with which the engineers were confronted in the choice of trees, and this phase of the question will be covered in the report submitted to Washington. The aspen trees are especially the breeding places of the caterpillar and for that reason the engineers will recommend other trees, although the aspen is a fast grower. It may be that trees will be planted that are not usually found in cold, mountainous regions. Recent experiments, however, show that a number of trees which are indigenous to lower altitudes will thrive in thinner air and in more scanty soil, and the recommendations of the engineers, it is understood, will urge the planting of some of these new trees.

ALARM SYSTEM ... NEW

A special agent of the Western Union Telegraph company has been in the city several days conferring with business men and bankers relative to the installation of an electric alarm system.

A great many business firms have already signified their intention of having the system installed in their places of business, and the banks and trust companies are a unit in requesting it. The installation of the alarms will be under the superintendence of Superintendent Reade of the Western Union company, and it is planned to have all the paraphernalia here as soon as possible so that the work can begin.

The system is in use in most of the large cities, and is being used as a check on the watchmen employed by the company, and as an additional protection against burglars and fires. The system does not supplant the bank policemen or watchmen, but it puts them all under the direction of the Western Union company. A monthly rental is charged to those who use it, and the company employs the watchmen and tends to the work of keeping the line in order.

It is the plan to have every watchman call up every 20 minutes or half an hour. This call rings at the Western Union headquarters and acts as a register. The clerk at the switchboard is able to keep a complete record of every watchman, and in this way also determine whether he is attending to his duty. The alarm is also arranged so that a bell will ring at the headquarters if an attempt is made to open any of the doors or windows of the building where the system is attached.

The Street Car company has decided to place the alarm at the car barns, and most of the prominent business houses will use it. The companies having warehouses along the railroads will use the system there, and arrangements have been made by all the banks for its installation.

The police will not be affected by the new alarm, as it will only be used by the private watchmen employed by the Western Union Telegraph company.

ESTATE ... REMOVED ... TREASURY

Preparations are being made at the office of Judge J. A. Elston for the opening of the appraiser's inquiry into the value of the Stratton estate. The subpoenas have been issued directing the attendance of the witnesses Tuesday morning at 10 o'clock. That hour will mark the beginning of the examination through which the state seeks to prove that the value of the Stratton estate is in excess of $8,000,000, instead scarcely $5,000,000, as shown by the inventory filed by the executors several months ago.

The prime object of the inventory is the collection of the inheritance tax which Attorney-General Miller claims is due on the complete valuation of the estate. According to the rate of taxation the attorney-general claims the inheritance tax should amount in all to over $600,000. The law provides that $6 on the thousand shall be paid on all bequests to corporations or persons outside of the family of the deceased. Immediate members of the family are taxed at the rate of $2 on each $1,000 of the bequest, while relatives, outside the immediate family are charged at the rate of $3 on the same valuation.

According to Judge Elston, the personal property of the estate will be taken up first, and William Lloyd, secretary of the many companies included in the estate, will be the first witness. It is the intention of the appraiser to learn the extent and location of the property from Mr. Lloyd, and determine its value by witnesses who will be subpoenaed as experts. The local real estate belonging to the estate will be taken up after the personal property has been inquired into, and the Street Railway company will be taken up after that. The mining properties at Cripple Creek and other points will be taken up last.

COL. MONTGOMERY CAN'T ... DEMOCRATIC NOMINATION

Col. B. F. Montgomery, ex-speaker of the house of representatives, has announced his candidacy for the nomination of district judge at the hands of the Democratic party.

"I have been urged by friends in Cripple Creek," he said yesterday, "to allow my name to go before the convention, and I have decided to accede to their requests. I believe the Democrats have a good fighting chance to win in the contest this fall and I am going to ask to be chosen the party's standard bearer in the fight."

Col. Montgomery has been a member of the state legislature twice, having been first elected to the general assembly of 1896. He was re-elected in 1900 and at that session was made speaker of the house of representatives. He officiated as speaker during the regular session of 1900, and the special session of 1901. He is the author of the law providing for an inheritance tax, which was passed by the regular session of 1900, declared unconstitutional, and repassed at the extra session of 1901.

He is the only candidate who has so far announced himself in the field to contest the nomination of Attorney C. L. McKesson. Mr. McKesson has been generally conceded to be the only candidate for the nomination. The names of George W. Musser and J. W. Chinn have both been mentioned, but they have declined to allow their names to be used. The convention has been called for September 29, the primaries for the selection of delegates for September 23, which leaves only eight days in which to contest the votes of the party members.

"You Press the Button, Then Do the Rest."

Every Kodaker may develop his own film in daylight by means of the

Kodak Developing Machine.

Come to our store from 2 to 6 o'clock p m on Wednesday, Sept. 16 and the Eastman Demonstrator will show you how.

The Miller-Butcher Drug Co.

121 Pike's Peak Ave. Phone 86.

... PARTIES

NOTABLE EVENT FOR CONGREGATIONALISTS NEXT WEDNESDAY.

A notable event in the history of the First Congregational church will occur next Wednesday evening. This church has recently been enlarged and improved by the addition of a new wing containing Sunday school and social rooms, and the members will on Wednesday evening dedicate this new parish house. There will be a number of addresses together with the formal service of dedication to be followed by a social gathering, and a large attendance is earnestly desired.

ENTERTAINMENTS ... Y. M. C. A.

A NOTABLE LIST OF LECTURERS SECURED FOR THE FALL AND WINTER.

The entertainment committee of the Y. M. C. A. has just closed a deal for a course of star entertainments for the coming season. The following talent has been secured: Robert J. Burdette, the inimitable manager of mirth, will open the course October 6. The Star Concert company, a quartet of Chicago's best singers, follows in November. The Unique Entertainers, a high class novelty attraction, will be here early in December. Edward Vance Cooke, the noted Ohio poet, "The Young Riley," will invite you to take "Pot Luck" with a poet. The New South Jubilee company has been secured to give color to the course. The committee is especially fortunate in securing that most successful lyceum star, Russell H. Conwell, the Mozart Symphony club of New York, and Hon. Luther Manship, ex-speaker of the Mississippi house of representatives.

... NEW ...

AN INTERESTING EVENT AT COLLEGE WHICH WAS LARGELY ATTENDED.

The Colorado college annual reception for the new students and their friends and members of the College Alumni association was held from 8 to 10 o'clock last night at Coburn library under the auspices of the Y. W. C. A. and the Y. M. C. A. of the college. This reception is always one of the big events of the opening of the college year and it was well attended last night.

President and Mrs. W. F. Slocum, Miss Parks, the new dean of the women, who is relieving Miss Loomis during her absence for the year, and the presidents of the Christian associations of the college acted as a reception committee.

... MUSIC ...

ROBERT W. STEVENS, FORMERLY WITH THOMAS ORCHESTRA IN CHICAGO.

Local lovers of music will be pleased to hear of the coming of Robert W. Stevens, recently of Chicago, who is to be connected with the Colorado college conservatory of music. Mr. Stevens' work in Chicago in connection with the Thomas orchestra, which he served as solo pianist, and the Chicago conservatory of music, where he studied and taught with W. H. Sherwood and later under Godowsky, after Sherwood left the conservatory, has earned for him a national reputation as concert pianist and instructor.

ROBT. W. STEVENS,
New Instructor in Music, Colorado College.

STONE WORK COMPLETED —NOW FOR INTERIOR.

Atkinson Will Push Work Upon His New Contract Rapidly as Possible.

The final stone work on the new city hall is being completed and preparations are under way for the commencement of the interior work. Both these contracts are held by Lynn S. Atkinson, and he will begin or the latter as soon as any shelter is furnished.

For the last few weeks the stone masons have been shaping the cornices, pillars and capitals which complete the outside work. Yesterday the contractor began hoisting them into place, and by the end of the coming week, everything on the outside will be practically completed except the roof.

HIGHLY pedigreed Scotch collie puppies for sale. Address P. O. box 171, city.

Dr. Clinton A. Downs, Dentist, 232 N. Tejon St. 'Phone 545

MILLINERY OPENING.

Thomas Millinery announce their fall opening of French Pattern Hats, Bonnets and Millinery novelties Monday afternoon and evening, September 14 13 South Tejon street.

NOTICE.

Colorado City, Colo., Sept. 11th, 1903.

Notice is hereby given that the Republican primaries of precinct No. 60, El Paso county, Colo., will be held on September 16th, from five (5) o'clock, until seven (7) o'clock p. m., at 2004 Armstrong ave., Ervay's ad., for the purpose of electing one delegate to the county convention to be held at Colorado Springs, Colo., Sept. 17th, and also to elect a precinct committee of three (3).

A. K. Shantz,
Chairman Precinct No. 60.

A Pleasant Reunion and Gratifying Coincidence.

It is rarely the case that a physician meets with such an experience as did Dr. Shepard in his office a few days ago. About four years ago three gentlemen began Dr. Shepard's treatment at about the same time. All of them were tubercular and were similarly affected. The examination of sputum in each case showed bacilli in abundance. These patients took the treatment to their homes and all of them recovered, and all met in his office one day this week. One of them when he began the treatment weighed 120 pounds. Soon after commencing the treatment he began to gain flesh and continued to do so until he weighed 155 pounds, a gain of 35 pounds, and has worked on his farm regularly after the first year of treatment and now comes to Colorado with his bride, to spend their honeymoon. Instead of filling a consumptive's grave, he is a living advertisement for Dr. Shepard's treatment, for when he began the treatment he was so homesick that he could not remain here and the doctor had to choose between his dying here from the effects of homesickness and the possibility of his getting well at home. Another one of the three remained here for about three months. He made a very favorable gain but improved more rapidly after he left. He continued to gain and his increase in weight was remarkable. When he began the treatment he weighed 130 pounds. His heaviest weight since he left here was 185 pounds, a gain of 55 pounds. He has done two men's work ever since he got well. A sister-in-law of his came here at the same time and after taking the treatment for two months went back to her home in Illinois and completely recovered her health. The third patient when he began Dr. Shepard's treatment weighed 127 pounds. He now weighs 165, and works steadily every day.

These are only sample cases of the effect of Dr. Shepard's treatment upon tubercular cases. The four cases referred to above were unquestionably tubercular, for in every instance the examination of sputum showed the bacilli in quantity.

Dr. Shepard's claim that he can cure consumption so that patients can live safely in their own homes has been demonstrated so many times that there is no longer even a question about it. One of the most interesting facts connected with this treatment is this, that the patients cured by him are not semi-invalids but are perfectly well. Several patients have visited the doctor this summer and most of them have brought him friends who were suffering with this disease. As one would imagine, the result of so many cures is that his office is continually filled with patients who seek his treatment. Every year increases his work, and not only brings patients to him but brings people to Colorado Springs who have the privilege of enjoying our beautiful climate and its influence in aiding the doctor in bringing about a cure of their cases. This is probably the first time in the history of this city that anyone has been able to announce permanent cures of true tubercular cases. The proof that this is a cure is shown in the fact that the doctor's patients remain well for years in their own homes. It is now 15 years since he cured his first patient, and now patients are living in almost every state in the union.

The cures here mentioned are wonderful, but no more so than others who came to Colorado expecting to remain the balance of their lives, but luckily tried Dr. Shepard's treatment and are now, much to their satisfaction, able to live and even grow fat in the trying climate of the east.

NOTICE.

The Republican primary will be held in precinct No. 36 at 1404 North Weber street, on Wednesday, September 16, 1903, from 3 to 7 p. m., for the selection of eight delegates to the county convention and the election of a precinct committee.

J. A. Voorhees,
Chairman.

ART OF SINGING.

Free testing of voices this week, Wednesday and Saturday at Caledonian hall for instruction in the art of solo singing by W. D. Hallo. Unusual opportunity to acquire pure Italian method of singing as taught by Garcia in London. Fall term just opened.

LADIES GLEE CLUB

now forming, meets Monday and Thursday at 4 o'clock. Applications received at 3:30. No charge except for music. Public concert in October.

Preparatory & Primary School

Thirteenth year preparatory and primary school for boys and girls, reopens Tuesday, Sept. 15. Miss Henry may be seen at the school house, corner Cache la Poudre and Nevada avenue, from 10 until 12 o'clock after Sept. 1. Circulars upon application.

MILLINERY OPENING.

Mrs. Boyland announces her fall and winter display of millinery Wednesday, Sept. 19th. The ladies of Colorado Springs and vicinity are invited to call and inspect her line at 105 North Tejon.

WAISTS DRY CLEANED.

Woolen or silk carefully cleaned without fading or shrinking. Orders called for. Pantatorium, 17 E. Bijou. 'Phone 523-a.

$1.00 PER WEEK.

Just received, beautiful line ladies' fall suits, separate skirts cloaks, waists; also children's cloaks, 25 and 27 E. Kiowa.

SATISFIED LADY WANTED.

One familiar with trimmings and laces. Apply at office on second floor. KAUFMAN'S.

Expert manufacturing jeweler at Ashby's. Anything made to order; difficult repairing.

DR. DEBERRY has removed his office from the DeGraff block to the Colorado building, Corner Tejon and Huerfano.

Miss Ida R. Fursman wishes to announce that she will have classes in drawing and water colors painting the coming winter. Those wishing information, please address Ida R. Fursman, 225 Cheyenne road.

BUSINESS LOCALS.

DR. W. H. SINTON, Dentist, El Paso block. 'Phone 761-B.

MILLINERY SHOWING.

Miss C. A. Bacheldor announces her fall Millinery Showing for Thursday afternoon and evening of this week. The showing will consist of many beautiful things in the very latest designs; many French Patterns, as well as numerous charming effects from her own workroom.

Annual Fall Opening

MONDAY AND TUESDAY, SEPTEMBER 14 AND 15,

(AFTERNOONS.)

Millinery, Costumes Suits Waists

First complete showing of the correct things for fall and winter wear. The dry goods event of the season, as usual. The best opportunity to take a good look, and

YOU ARE CORDIALLY INVITED

Other departments will make special showings for this occasion.

The Jackson & Wilson Mercantile Co. 18, 20, 22 and 24 E. Pike's Peak Ave.

... Attractive

THE NEW STYLES AND IDEAS IN FURNITURE

Make Homes "A Thing of Beauty and A Joy Forever."

Wood Bedsteads of the Empire and Colonial Styles are persistently shown by leading manufacturers, but

Metallic Bedsteads Suit Everyone

Some 150 different styles now on my floors, ranging from $2.85 to the elegant Brass Beds at $30.00 to $75.00.

THE BEST MATTRESSES MADE IN THE WORLD ARE RIGHT HERE

Some solid Mahogany Parlor Pieces are begging purchasers and everything in the Big Store is marked cheap.

ROBT. S. JACKSON

BIG FURNITURE LOFTS. ELEVATOR TO ALL FLOORS. ENTRANCE NO. 120 S. TEJON ST.

$2 ... DOWN ... $5 ... PER WEEK

We purchase a home lot for this.

Built and finished to suit purchaser. Can be arranged for from 4 to 8 rooms. Your choice of any unsold lot in our Fourth, Fifth or Sixth Additions, the choice residence locations of Colorado Springs. Fine view, dry, sandy soil, in less than two years, a record unequaled in any addition in Colorado Springs.

Further particulars on application.

... ESTATE SERVICE CO.

22 NORTH TEJON STREET

... Personal

Mr. and Mrs. T. B. Gray of San Francisco are the guests of Mrs. R. P. Davis.

George D. Colquitt, formerly connected with the government printing office in Washington, D. C., is visiting in Colorado Springs.

Ford Harrison and wife of Washington, D. C., are in Colorado Springs, called here by the illness of Mrs. Harrison's father. Mr. Harrison is in the government printing office in Washington.

1868 —1903

Leaders for more than 40 years.

Henry F. Miller Pianos

Personal preference of representative American musicians.

FREEMAN MUSIC CO.

State Agents, Colorado Springs, Colo.

Phones: Office, Red, 1271; residence, Black, 844.

B. FRANK GRAY, Dentist

Hours 9 to 12, 2 to 5.
Suite 303-3 DeGraff Building.

E. DUNSCOMB, M. D.

University of City of New York, 1876.

SPECIALTIES

Diseases of the Eye, Ear, Nose and Throat. Glasses Fitted to Correct Defects of the Eye. Carefully. Diseases of the Nervous, Skin Diseases, Piles, Catarrh, Cancers, Tumors, Goitre and Chronic Diseases of Adults and Children.

Consultation Free. Office and Residence, 115 North Tejon St.

NEWSPAPER ARCHIVE®

CURES

That are permanent made by

New York Doctors

The recognized expert doctors in the West.

Over 3[illegible] wonderful cures made in Colorado Springs, and over [illegible] in the State of Colorado.

Read carefully the following expressions from patients: : : : : : : :

W. A. ATCHISON, 28 Cheyenne Boulevard says
I have treated with New York Doctors for several months and must say they have fulfilled every promise made to me and have made permanent results in my treatment for my Catarrh and general complications. They have done what many other Doctors have promised to do but had failed. I am glad to recommend New York Doctors to the general afflicted public as honest, careful, successful specialists.

A. E. GARDNER says:
New York Doctors have satisfied me in every way in their treatment for my RHEUMATISM and gave me relief in a short time, and my improvement has been wonderful all the time. I had tried springs, baths, mineral waters, etc., without success and feel glad to recommend New York Doctors to all sufferers from Rheumatism, for I know they can cure you if anyone can.

D. D. BECK, Scott, Kan., writes.
I am glad to tell you how well I am feeling and must say New York Doctors have done what so many have failed to do—cured my SCIATICA. I have been a sufferer for a long time, and while in Colorado Springs this summer consulted you, and now I am a well man and will always recommend you to my friends and send all afflicted people to you from this section.
Mr. Beck is postmaster of Scott, Kan.

MR. S. S. DILLONBECK, Pres. Citizens' State Bank, Perry, Iowa, writes:
I have now been home a month and must write you a few lines to tell you how well I am feeling. Your treatment has certainly done wonders for me. My CATARRH, ASTHMA and general conditions give me no more trouble and I am sure of a permanent cure and wish to continue your treatment all winter. This case proves New York Doctors ability to cure in this climate so permanently that patients can return to their homes and live without a return of the disease. Mr. Dillonbeck is one of the best known men in Iowa and his many friends are happy to have him restored to health and welcome him home after months of absence in search of health.

P. C. BALL, 123 N. Pitkin, says:
My Stomach and Kidneys are still improving and I feel the change all the time and feel satisfied I am being permanently cured and recommend all chronic sufferers to consult New York Doctors.

D. WESTHEFFER, 418 West First St., Pueblo, says
I do not hesitate to tell my friends that New York Doctors SAVED MY LIFE, for I was diseased all over when starting their treatment and they have made a new man out of me and cured me when everyone thought I would surely die. My Catarrh, Lungs, Heart, Liver, Stomach and Kidneys were all diseased, but are now in fine condition.

COUNTY JUDGE L. B. GIBSON, Pueblo, Colo., says
You are at liberty to use my testimonial, for I feel positive New York Doctors have superior ability and I must say have done a great deal of good, and I know of many cases whom they have cured. I gladly recommend them.
Judge Gibson is one of the most learned and successful Judges on the bench and an attorney of marked ability.

E. C. M'KINGLET, P. O. Box 21, Colorado City, Colo., says:
New York Doctors have satisfied me in every way and I am feeling better every day. My throat and Catarrhal troubles have improved wonderfully and I am glad to recommend these Specialists to all the afflicted people.

MRS. S. J. HANAWALT, Fort and Cottage says
My niece, Lizzie Vanhook, has received great benefits from New York Doctors' treatment for CURVATURE OF SPINE, and the results have been more than it would seem possible. We are all well pleased and recommend New York Doctors.

Over 100 ladies have been cured and many saved from serious operations by New York Doctors' treatment, and ladies should not fail to consult these specialists.

So many men have been cured that it is the one place in the city where afflicted men know they can be positively cured by the latest and most approved methods.

Free Treatment for Another Week

Three months' services free (medicines excepted) to all curable cases starting treatment this week.

All chronic and special diseases of men, women and children treated, and a cure made in every case accepted for treatment by New York Doctors.

OFFICE HOURS—Rooms 25, 27 and 28 Hagerman Building, Colorado Springs.
OFFICE HOURS—8.30 a. m. to 8 p. m.
Sundays, 9 a. m. to 1 p. m.

NEW YORK DOCTORS

Consultation Free.

CONSULTATION FREE

Those living out of the city unable to call, write for home treatment. Hundreds have been cured at home. Address

New York Doctors,
No. 28 Hagerman Bldg., Colorado Springs, Colo.

Persona Mentior

Henry Howe left last night for Chicago.

J. T. Bridger has gone to Salt Lake City.

J. L. Miller is in Pueblo for a few days.

R. G. Tucker has gone to Houston, Texas.

Charles Stough went to Denver yesterday.

Carl Plumb is spending the day in Denver.

Mrs. Thomas of St. Louis is visiting in this city.

Mrs. Delia J. Shoup has gone to Denver for a short stay.

G. L. Wilson and wife left yesterday for Sayre, Oklahoma.

Carl Thompson left last night to spend Sunday in Pueblo.

Miss Ella Todd returned to her home in Coffeyville, Kas., yesterday.

Mrs. L. M. Tay or returned yesterday after a short visit in Rocky Ford.

Mr. L. M. Bayne of Hallusburg, Miss., is spending some time in this city.

Hattie Powell left last night for a short visit with friends in St. Louis.

R. E. Morris, night clerk at the Antlers hotel, is spending Sunday in Boulder.

T. W. Angier, traveling passenger agent of the Union Pacific, is in the city.

Erich Gieso and Dr. Abbo Blum of Berlin, are among the guests at the Alta Vista.

L. H. Harding, city ticket agent of the Colorado Midland, was in Denver yesterday.

Mrs. M. Godel and son, E. G. Godel, of Peoria, Ill., are at the Laclede for a week.

Charles Doner was a passenger over the Colorado Midland to Salt Lake City yesterday.

Frank Gearhar of Victor, is spending a few days with his sister, before going to Arizona.

Mr. Clyde Poo and Mrs. Harry Eldrich left today for a weeks' outing in the mountains.

Mrs. L. S. Scott and daughter, Miss Madge, of Crowley, La., are stopping at the Laclede.

Mrs. Gilbert McClurg left yesterday for Ogden, Utah, to attend the National Irrigation congress.

Dr. H. L. Morehouse and wife are expected home today from a two week's trip to Council Bluffs, Ia.

Mr. F. B. Ross of the Premium grocery is away for a two weeks' pleasure trip hunting and fishing in Routt county.

Charles Rader, a well-known mining man, left yesterday for Livingstone, Montana, where he has extensive interests.

F. A. Deveroll of Chicago, president of the American Car & Foundry company of St. Louis, is a guest at the Alta Vista.

Mrs. J. H. House has returned from a two weeks' visit with her sister, Mrs. J. B. Laughlin of the Windsor hotel, Denver.

Mrs. Sam Morris of the Shields-Morley Grocery company, expects to leave Wednesday for a two weeks' trip in the White river country.

Miss Elsie Jones has returned to her home in Pueblo after a short visit with her friends, Mr. and Mrs. J. L. Hoover, 914 East Cimarron street.

Lewis Tallaferro and J. H. McKechnie have returned from a month's vacation spent at Wagonwheel Gap and at other points in the state.

F. Graham and wife have gone to Salt Lake City to attend the annual meeting of the International Brotherhood of Electrical Engineers.

Hobart S. Hanna, financial clerk at the local postoffice, has gone to Salida and other points in the southern part of the state for a two weeks' visit.

Gen. William J. Palmer and party are having a delightful sojourn in the southwestern part of the state with headquarters at Wagonwheel Gap.

Mr. J. E. Shove left Colorado Springs last evening on the Rock Island for a visit with relatives in Iowa. His daughter, Miss Helen, will return with him.

Miss Rae Chapman, a niece of W. W. Cowan, has returned from a trip to Leadville, Glenwood Springs and other points in the western part of the state.

James Smith left over the Denver & Rio Grande yesterday for Salt Lake City to attend the meeting of the International Brotherhood of Electrical Engineers.

Mr. and Mrs. Clarence R. Gittings of Terre Haute, Ill., who have been visiting Mr. and Mrs. J. L. Hoover, 914 East Cimarron street, returned to their home yesterday.

J. H. Hill, general manager of the Galveston, Houston & Northern railway, who has been spending several days in this city, returned yesterday to his home in Houston.

J. S. Thomas, treasurer of the Crunden-Martin Woodenware Manufacturing company of St. Louis, and wife are spending a few days in Colorado Springs and are registered at the Alamo.

G. B. Hengen, a mining man that resided in this city three or four years ago, is visiting in the city. Mr. Hengen is now interested in mining and railroad property in Oregon, having offices in New York and Boston.

J. F. Florer and family returned to their home in Gray Horse, I. T., yesterday after spending several weeks at 1341 North Weber street. Mr. Florer has been an Indian agent for 38 years and is said to be the oldest agent in the country.

A letter received from Postmaster Lo C. Dana states that he is sojourning on a farm near Elgin, Ill., where he will remain until September 19, when he leaves for Baltimore to attend the sovereign grand lodge meeting of the Odd Fellows.

The Rev. Dr. J. W. Cochran, D. D., pastor of the Newminster Presbyterian church of Philadelphia, is stopping at the Alta Vista on his return from California. Dr. Cochran will occupy the pulpit of the First Presbyterian church morning and evening today.

Misses E. M. Hilton, Custer and Homsher of Denver are spending a few days in the city with friends. The young ladies were in Cripple Creek yesterday and had a novel experience. They went down one mine and came out of another and when about to pass through the lines, were halted by the soldier on guard until they gave an account of themselves to the officer of the day.

The private car of William C. Whitney, the well-known New York railroad man, passed through the city yesterday en route to Leadville. It contained Mr. Whitney's sister, Mrs. C. T. Burney, and her daughter Katherine, who were going to a camp about 10 miles from Leadville to remain a month with friends. When this car left New York it gave rise to the report that Mr. Whitney was coming west.

RIO GRANDE TO DENVER AND RETURN SEPTEMBER 13 TO 18, $2.20—8 DAILY TRAINS.

DR. PARTRIDGE TO TALK BEFORE G. A. R. POST.

Colorado Springs post No. 22, G. A. R., will hold its regular open meeting Tuesday evening at the Grand Army hall. I. K. Carson, delegate from Evans post, No. 42, to the annual encampment of the Grand Army recently held in San Francisco, will tell the members of the post of the encampment, and Dr. S. B. Partridge, who is the guest of General L. E. Sherman, will tell of his experiences as a signal officer on the staff of McClellan and Butler. A musical program will also be given during the evening.

Leather Goods That People Want

Are the things we have secured for our FALL TRADE, and every article has been selected on account of its superior excellence in QUALITY, STYLE and PRICE. The beautiful stock of TRUNKS, VALISES, COAT CASES, LEATHER BAGS, WRIST BAGS, and LEATHER NOVELTIES that we are now showing are the latest creations in their various lines, and have been stamped by FASHION'S approval as being THE THING.

It is impossible to conceive the beauty and desirability of these useful and necessary accessories to the travelers' comfort without an inspection. Come in and look them over.

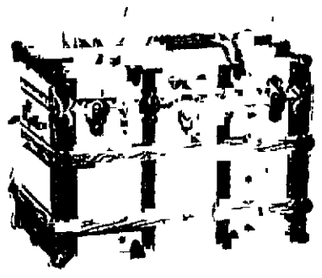

Trunks

Infinite in variety. Perfect in quality.

Ladies' Large Trunks at..... $12.50
Men's Strong Trunks at..... $8.00
Steamer Trunks at..... $5.50

We pay particular attention to the repairing of trunks.

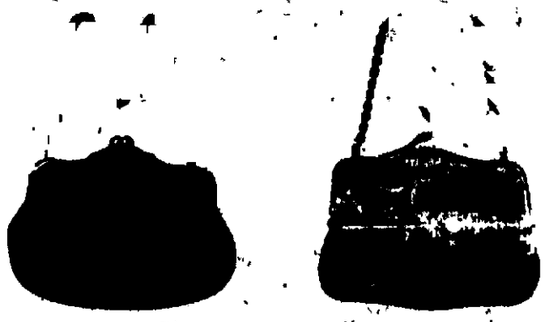

Wrist Bags

These are the most useful articles for the shopper that have ever been made. We have them in all the popular sizes, styles and leathers—Walrus, Mat Seal, Saffian and Grain, from 75c up.

Something very nice is a fitted Wrist Bag, such as we show in the cut. Price $4.50 to $16.00.

Suit Cases

We have more good Suit Cases this year than ever before, and in great variety. Styles are the latest and in leather of every color.

Fine Strong Case at..... $4.25
Extra Large Case at..... $12.00
Alligator Case at..... $18.00
Light Leather Case at..... $7.50

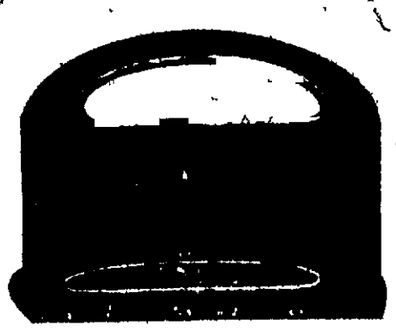

Hand Carved Purse

The very latest novelty for ladies. Convenient and safe to carry and a very stylish Purse.

Hand Carved Leather..... $4.50 up
Walrus Leather..... $5.50 up

THESE GOODS MAKE MOST ACCEPTABLE PRESENTS.

W. H. WISE

'Phone Main 574. 14 East Pike's Peak Ave.

JUST ARRIVED

IN OUR

Ready-to-Wear Section. Newest Style

Ladies' Suits, Separate Skirts and Jackets, perfectly man-tailored, at the very lowest prices. You are welcome to examine them and compare style, quality and price.

Prices of Suits from $9.50 to $33.00

Skirts from $3.50 to $10.50.

Ladies' Latest Fall Jackets from $6.00 to $25.00.

We also have a large sample of Children's and Misses' Cloaks at the lowest possible prices. All the above goods represent the latest models and fabrics and can be taken by paying a small deposit and $1.00 PER WEEK, or monthly payments, or all cash if preferred by the customer.

We have also just received a stock of Blankets, Comforts, Quilts, Lace Curtains, Portieres, Rugs and other household necessities, which we also sell at $1.00 PER WEEK or on the above terms. We still have a great many bargains on our bargain counter which we will continue to sell regardless of cost while they last at

25-27 E. Kiowa St.
West of Tejon St.

Gray & Sheppard

TYPEWRITER SUPPLIES. REMINGTON TYPEWRITERS

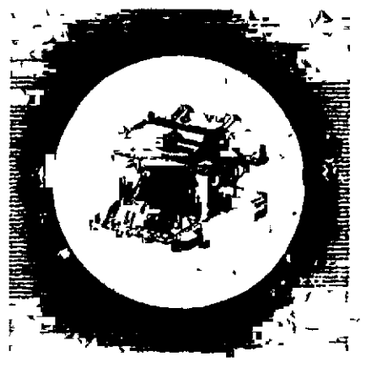

REMOVAL

ZIMMERMAN SUPPLY CO.

AFTER SEPTEMBER 15TH

....AT....

25 EAST KIOWA STREET,

Between Cascade Ave. and Tejon St.

Our New Telephone No. is

Main 396.

TYPEWRITER EXCHANGE. TYPEWRITERS RENTED.

NEWSPAPER ARCHIVE®

SPRINGS PROPERS ARE MAKING FAST TENS- ON THE COURT

COLLEGE DEFEATS HIGH SCHOOL IN OPENING GAME

COLLEGE FINALLY LOSES AFTER A WEEK OF SPIRITED PLAYING

WRECH TREATS CAPE

EXCEPT FOR ERROR BY CONWAY TON BUCHANAN WOULD HAVE SHUT OUT KANSAS CITY.

Kansas City, Sept. 12.—Bill Everitt solving a puzzle today, Buchanan coming first cover and all but shutting the locals out an error alone again saving them. The visitors' twirling staff seems to be in prime shape for its last swing around the circuit. Jones, in the opening game of the series, did not allow a hit after the third inning, although the Kansas Citians had won the game before the shut-down came, and Villeman in the following contest made it a little stronger, but the climax came today when Buchanan allowed but four scattered hits and shut the locals out until the ninth inning, when Congalton's bungle on Waldron's hit allowed the runner to make third, from where he scored on the following out.

But 31 men faced Buchanan, and in five innings the side was retired in order. His control was superb, and not a man being passed, and at no time did he show the least sign of wavering. Kansas City played a fast game in the field and accepted its 36 chances without an error. Score:

COLORADO SPRINGS.

	A.B.	R.	1B.	P.O.	A.	E.
Fleming, lf.	5	1	1	5	0	0
McNeeley, 3b.	3	0	1	2	0	0
Congalton, rf.	5	1	1	1	0	0
Hill, ss.	4	1	1	4	0	0
Swacina, 2b.	5	0	2	1	2	0
Everitt, 1b.	4	0	3	2	1	0
Newmeyer, cf.	4	0	0	2	0	1
Doran, c.	4	0	0	6	0	0
Buchanan, p.	2	0	0	2	1	0
Totals	36	3	9	27	4	2

KANSAS CITY.

	A.B.	R.	1B.	P.O.	A.	E.
Ketcham, cf.	4	0	0	0	0	0
Waldron, rf.	4	1	2	0	0	0
Strelb, 1b.	4	0	1	7	0	0
Jacobs, 3b.	4	0	0	1	3	0
Webster, 2b.	3	0	0	8	4	0
Messitt, c.	3	0	0	11	0	0
Corbin, ss.	3	0	1	2	1	0
Crum, lf.	3	0	1	0	0	0
Hess, p.	3	0	0	1	1	0
Totals	31	1	4	27	9	0

SCORE BY INNINGS.

Kansas City	0 0 0 0 0 0 0 0 1	1
Colorado Springs	1 0 0 1 0 0 1 0 0	3

SUMMARY:

Two-base hits, Fleming, Everitt; bases on balls, off Hess 6; struck out, by Hess 11, by Buchanan 6; hit by pitched ball, by Hess 1; left on bases, Kansas City 3, Colorado Springs 13; time of game, 1:30; umpire, McCarthy; attendance, 250.

WESTERN LEAGUE.

HOW THEY STAND.

	Played.	Won.	Lost.	Pct
Milwaukee	120	75	45	.625
Colorado Springs	122	74	48	.607
Kansas City	120	64	56	.533
St. Joseph	118	59	59	.500
Denver	124	56	68	.452
Peoria	121	54	67	.446
Des Moines	124	53	71	.427
Omaha	122	50	72	.413

GAMES TODAY.

Colorado Springs at St. Joseph.
Denver at Kansas City.
Des Moines at Milwaukee.
Omaha at Peoria.

NATIONAL LEAGUE.

At St. Louis—Score:

		R.	H.	E.
St. Louis	0 0 0 0 0 3 0 0 0 0—3	12	1	
New York	0 1 0 1 0 0 0 1 0 1—4	11	1	

Batteries—Hackett and Ryan; Matthewson and Warner.

Earned runs, St. Louis 3, New York 1; three-base hits, Farrell, Brain 2, McGann; base on balls, off Hackett 2, off Matthewson 2; struck out, by Hackett 6, by Matthewson 5. Umpire, Johnstone.

At Cincinnati Score.

		R.	H.	E.
Cincinnati	3 0 0 2 0 0 0 2 0 0	8	1	3
Boston	0 0 0 0 0 1 1 2 0—5	5	4	

Batteries—Poole, Ewing and Peitz; Willis and Moran.

Earned runs, Cincinnati 3; two-base hits, Greminger, Dolan, Aubrey; three-base hits, Steinfeldt, Donlin; home runs, Beckley, Tenney; base on balls, off Poole 3, off Ewing 3, off Willis 3; struck out, by Poole 1, by Ewing 5, by Willis 4. Umpire, Hurst.

At Chicago—Score:

		R.	H.	E.
Chicago	0 1 0 2 0 0 0 0 1—5	12	2	
Brooklyn	1 0 0 4 0 0 2 0 0—7	11	2	

Batteries—Wicker and Kling; Reidy and Jacklitsch.

Two-base hits, McCarthy, Evers, Kling; three-base hit, Gessler; struck out, by Wicker 2, by Reidy 1; base on balls off Wicker 4, off Reidy 2. Umpires, Moran and Emslie.

At Pittsburg—Scores:

		R.	H.	E.
Pittsburg	2 0 0 0 0 0 4 0 *—6	8	6	
Philadelphia	1 0 2 0 1 0 0 1 0—5	9	1	

Batteries—Philippi and Phelps; Fraser and Roth.

Earned runs, Pittsburg 1, Philadelphia 2; two-base hits, Beaumont, Sebring; three-base hit, Clarke, Wolverton; base on balls, off Fraser 3; struck out, by Philippi 3, by Fraser 3; struck out, by Philippi 3, by Fraser 4. Umpire, O'Day.

AMERICAN LEAGUE.

At Boston Score:

		R.	H.	E.
Boston	0 2 0 3 2 0 2 1 0—10	8	0	
New York	0 0 0 0 0 0 1 0 0—1	9	0	

Batteries—Hughes and Criger; Deering, Zelnay and Beville.

At Washington Score:

		R.	H.	E.
Washington	1 0 0 0 0 0 2 0 0—3	7	6	
Philadelphia	1 1 1 1 0 0 1 0 0—5	10	1	

Batteries—Wilson and Kittredge; Bender and Schreck.

At St. Louis Score:

		R.	H.	E.
St. Louis	0 2 0 0 1 2 0 5 *—11	16	3	
Chicago	0 0 0 0 0 0 0 0 0—0	6	2	

Batteries—Sudhoff and Sugden; Flaherty and Slattery.

At Cleveland Scores:

		R.	H.	E.
Cleveland	0 0 0 0 1 0 0 0 1 1—3	6	1	
Detroit	0 0 0 0 0 0 0 0 2 0—2	8	3	

Batteries—Stovall and Bemis; Donovan and Buelow.

Second game:

		R.	H.	E.
Cleveland	1 0 0 0 0 1 2—4	6	1	
Detroit	0 0 0 0 0 0 0 0—0	6	3	

Batteries—Donahue and Abbott; Kitson and McGuire.

AMERICAN ASSOCIATION.

At Louisville—Louisville 2, Indianapolis 4.

At Columbus—Columbus 5, Toledo 7.

POSTPONED.

St. Joseph, Sept. 12.—St. Joseph-Denver game postponed; rain.

CLERKS AND CARRIERS WILL HAVE BOWLING MATCH.

It seems that the clerks and carriers of the local postoffice are not yet ready to "swear off" and bring to an end the friendly strife between the two organizations that has existed for so long. The carriers have been beaten by the clerks in a spelling match and they have broken even with them in baseball. Now they have challenged the clerks to a bowling match. The challenge has been accepted and the match will be played some evening this week on the Antlers alleys. Gamble and Stanley are the captains of the clerks' and carriers' teams. Inasmuch as the postoffice employes are good bowlers and intend to have a team in the proposed bowling league this winter, an interesting match may be expected.

DEN MOINES HELD DOWN TO FIVE SCATTERED HITS.

Peoria, Sept. 12.—Friend held Des Moines down to five scattered hits and Peoria won. Score:

		R.	H.	E.
Peoria	1 1 0 2 0 0 0 0 *—5	11	0	
Des Moines	0 0 0 1 0 0 0 0 1—3	5	1	

Batteries—Friend and Hessler; Cushman and Fohl.

MILWAUKEE CLEARLY OUTCLASSED OMAHA.

Milwaukee, Sept. 12.—The home team clearly outclassed Omaha today, winning by a score of 8 to 4. Score:

		R.	H.	E.
Milwaukee	4 2 0 0 0 0 0 1 *—8	8	0	
Omaha	0 2 0 0 0 0 0 1 1—4	12	1	

Batteries—McPherson and Lucia; Sanders and Gonding.

CAPTURES CARPENTER TROPHY IN ANNUAL TOURNAMENT AT TOWN AND GOWN GOLF CLUB.

J. E. McIntyre is the new holder of the Carnival cup. Mr. McIntyre captured the trophy by winning from W. R. Jewett in the finals of the annual tournament on the links of the Town and Gown club yesterday afternoon by 3 up and 2 to play. The tournament has occupied the attention of the golfers at the club during the past week, and considerable interest has been manifested in the result. The Carnival cup was put up by Dunbar F. Carpenter three years ago and has been won by T. J. Howland, now of Chicago, S. F. Hamp, Mr. Jewett and Mr. McIntyre. A victory for Mr. Jewett yesterday would have entitled him to the permanent ownership of the trophy.

Mr. McIntyre, G. W. Mosher and S. Aldrich won the honors in the 18-hole handicap tournament against "Colonel Bogie" also played yesterday afternoon, taking the three prizes offered. The tournament was well played throughout and 16 golfers participated.

Tuesday afternoon the regular weekly mixed foursomes will be played. The cup for the afternoon will be given by Dunbar F. Carpenter. Tea will be served during the afternoon by the lady members of the club.

Following are yesterday's handicap scores:

Players.	Score.
J. E. McIntyre	2 up
G. W. Mosher	2 up
S. Aldrich	2 up
A. R. Gardner	1 up
W. K. Jewett	all even
C. S. Smith	3 down
J. S. Tucker	4 down
Walter Scott	5 down
E. P. Shove	5 down
S. F. Hamp	5 down
G. P. Sanger	6 down
S. J. Mattocks	6 down
A. R. Carpenter	7 down
R. Sergeant	7 down
Dr. Mayhew	7 down
Dr. Solly	8 down

$25.00 CALIFORNIA POINTS.

Via the Colorado & Southern Ry. Choice of two routes, Sept. 15 to Nov. 30. Call and see us about it. 15 N. Tejon street.

UTE PASS RESORTS.

50c round trip, Sunday. Colorado Midland.

RIO GRANDE TO DENVER AND RETURN SEPTEMBER 13 TO 15, $2.90—8 DAILY TRAINS.

SALT LAKE AND RETURN $25.00 EVERY DAY. OBSERVATION CARS. COLORADO MIDLAND RY.

WAS BRISK BATTLE AND WELL FOUGHT—VICTORY WITH TIGERS BY A SCORE OF 38 TO 0.

The Colorado college Tigers and the High school met on Washburn Field yesterday afternoon in the first football game of the season, the college winning by a score of 38 to 0. The weight of the collegians was entirely too much for the scholastics, who nevertheless put up a hard struggle in a losing battle. Coach Merrill's men were from 20 to 40 pounds heavier to the man than their opponents. The game was plainly a practice game throughout, each team showing that lack of training that can only be expected at this stage of the season, but the game was enough to show that Colorado Springs is going to have two teams this year that, if not real champions, will come very near to being so.

The college had two teams on the field and there were a number of men who did not have suits on—Rice, Reed, Nead, and others. Merrill kept two sets of backs going and shifted the work around among all the men. The new coach has not had time to put in force a number of his favorite plays, but his team's performances yesterday were enough to show more plainly than ever that Colorado college has scored a ten-strike in securing the Beloit athlete for a coach for the football eleven. Hill, Clark, Morgan and Martel did the best work for the college yesterday, although the majority of the men played the game with spirit.

For the High school young Randolph and Weyand were especially good in the tackling line. Walling also put up a good game and Draper at center could hardly have been improved upon. The High school team need not be discouraged by yesterday's game, as practically all of their team are having their first active experience in playing the game, while the college team is composed of old high school and college men. Yesterday's game, instead of reflecting discredit upon the scholastics, merely shows that the college is getting back into its old form. The High school has no license to win from the college, as it did last year, because their opponents are both heavier and more experienced.

The Tigers scored three times in the first half, pushing the High school up and down the field with end runs and short punts for three touchdowns. Goal was not kicked any time, however, and the first half ended with the score 15 to 0. Twenty minute halves were played.

The second half opened with the usual change in players. The college went in all the harder to score and secured a touchdown from the kick-off. "Shorty" Randolph making a 90-yard run for a touchdown. Goal was kicked by Hill, making the score 21 to 0. The next touchdown was made on a fluke, Fowler failing to catch the ball thrown for a punt on the 25-yard line, Hill carrying the ball across, but failing later to kick goal. Two more touchdowns were made, goal being kicked each time.

Loring Lennox acted as referee and umpire.

Following are the line-ups for the two halves:

College.		High School.
Gale (c)	c	Draper.
Austin	rg	Harbert, Russell
Hedbloom	lg	Linderfelt, Lind
Jackson	rt	Cort, Jones
Vandemoor	lt	Lockhart, Palmer
Lamb, Randolph	re	Morrison, Weyand
Clark	le	Walling, Perkins
Rand'ph, Mallisack	q	Weller, W. Rand'ph
Seibird, Hill	rh	Fowler (c)
Morgan, Johnston	lh	Tyler
Pardee, Mitchell	f	Sinton, Lockhart

[illegible] MEET [illegible]

DEFEATED BY SAMUEL NEEL WHO WILL CONTEST FOR STATE CHAMPIONSHIP.

Special to the Gazette.

Denver, September 12.—Clarence P. Dodge of Colorado Springs, who was looked upon as the most likely contestant for the state tennis championship, the title now held by Will Graham of this city, was defeated today in the finals of the annual state tennis tournament by Samuel Neel of Grand Encampment, Wyo., the ex-national champion. Neel took two out of three sets, score 7-5, 2-6, 6-2. This gives Neel the right to challenge Graham for the championship and the challenge will probably be forthcoming immediately, followed by a battle royal between the two. Dodge, the ex-Yale star, is practically out of it in the singles, but as he and his team mate, Leonard Carpenter, were the champions in the doubles, and E. L. Kernochan, by defeating Canby in the finals won the honors of the consolation singles, Colorado Springs has by far the best of the deal when it comes to capturing the tennis honors of the state. Kernochan defeated Canby in the finals in three straight sets, 6-2, 6-3, 6-3.

In the semi-finals Canby defeated Fennessy, 6-4, 6-3.

The final contest between Dodge and Neel was a pretty one. Dodge stood the strain well in the first set and lost it only after a hard fight, winning five games of the set. In the next set he was strong and had very little difficulty in breaking even, but the third set told. Dodge was fagged from his other matches while the Wyoming man's wind was in fine shape. Neel showed surprising cleverness in tiring out his opponent and in the last set his defeat seemed impossible. Dodge played gamely but he was no match in his condition for Neel, who took the set without much effort, Dodge winning but two games.

[illegible] TEAM

MILLIONAIRES' CATCHER SOLD TO BIG AMERICAN LEAGUE CLUB ON ATLANTIC COAST.

"Tommy" Doran of the catching staff of the Millionaires, is the first member of the local team to be sold for next season. Doran next spring will wear the uniform of the Boston Americans and there is little doubt but that he will make good and finish the season with this year's champions.

No figures are given out by the local management as to Doran's purchase price, but as he was likely drafted, the sum received for his release is probably $750.

Doran played last season with the Concord team of the New England league and when he was first signed by the local management, Tim Murnane, the eminent baseball authority of Boston who had been attracted by his playing, warmly recommended him. Murnane's recommendations and Doran's brilliant work this season with the locals have induced Manager Killilei of the Bean Eaters to enlist Doran with his prospects for next year.

Doran has done the greater part of the catching for the Colorado Springs team this season. Starnagle has been the victim of several accidents that have kept him on the bench and sometimes out of the game, and Doran has had it all to do. In spite of this and numerous accidents to himself, Doran has played the game from start to finish and as a result is one of the most popular players on the team. While his sale was anticipated, it is nevertheless greatly regretted that he will not be with the team next year.

TWO BOUTS BILLED FOR COLORADO CITY.

Hughes and Owen and Bell and Rumford Will Get Busy on Monday.

The six-round bout between Kid Hughes and Young Owens and the 10-round go between Kid Bell and Chun Rumford, both of which are to be pulled off at the Waycott opera house, Colorado City, tomorrow night, is attracting considerable attention.

Chun Rumford seems to be the only one thus far to come out with a statement, and last night gave out the following:

"I will win from Kid Bell in the fifth round. He may have played 20 rounds with Dago Mike, but I will give him a lesson in fighting."

The principals in each event have kept in training for the mill, and the people who will be present tomorrow night are expecting a good run for their money.

COLLEGE AND HIGH SCHOOL TO MEET AGAIN.

Another game between the college and High school is scheduled for Wednesday, September 22. The scholastics realizing that meeting the Tigers gives them some very good practice are anxious for another game and the two teams will meet again one week from Wednesday afternoon.

Manager Alva Henderson of the High school team, has received a letter from the manager of the Centennial High school team in Pueblo, stating that the school would be represented on the gridiron this fall and asking for two games. Dates for neither these games nor the ones with Central High school can be arranged until after the meeting of the State Interscholastic association. No date has yet been set for the meeting of the association. According to the constitution this meeting must be held before Tuesday. A schedule will be arranged at this meeting after which all the practice games can be attended to.

PROF. WILLIAMS WILL GIVE A BALL AND CAKE WALK.

Professor Williams, better known as the "Denver Kid," will give a grand ball and cake walk in the Temple theater next Monday evening at 8:30 o'clock. Handsome prizes will be given to the lady and gentleman wearing the best as well as the most ragged costume. Prizes will also be given for the best lady and gentleman waltzers. The prizes in all will amount to over $150. The ball is to be given for the benefit of the Orphans' home of Denver, and for this reason the management is expecting a large attendance.

In addition to the ball a champion cake walk will be given and a number of sparring contests. A program of vocal music that will include a number of ragtime pieces by local and outside artists will also be given. The Midland orchestra will furnish the music. Tickets are now on sale.

RIO GRANDE TO DENVER AND RETURN SEPTEMBER 13 TO 15, $2.90—8 DAILY TRAINS.

SOME MEN
OTHER MEN
WISE MEN

THINK THAT ALL THEY REQUIRE IS TO HAVE SOMETHING TO COVER THEIR BODY AND THEY THINK THEY ARE DRESSED.

THINK THAT UNLESS THEY PAY $40 OR $50 FOR A SUIT THEY ARE NOT DRESSED.

THAT KNOW HOW TO PAY LESS AND DRESS BETTER. THAT'S OUR WAY.

We make you a suit to order from $15.00 and up, 1000 styles to select from. Fit and workmanship guaranteed.

THE ROYAL TAILORS,
105½ N. Tejon St. Colorado Springs, Colo.

[illegible] BOWLERS [illegible] MEET MONDAY [illegible]

The approach of fall finds local bowlers preparing for the opening of the bowling season and to thinking of the usual contests during the winter on the alleys. While no matches have been scheduled and no date has been set for the semi-annual tournament for the Antlers cup, which opened the season last year, there is already talk among the local pin-knockers of organizing a bowling league for the winter.

There are enough good clubs and alleys in this and Colorado City to organize a strong league this winter. A league is all that can place the sport on a permanent footing on a large scale. Denver is sufficient proof of this statement. The league there is very strong and keeps things lively in the game all winter.

The organization of a league has been under consideration for some time and bowling bowlers are of the opinion that the good quality of players there [illegible] a seven or eight-club league would be practical. If the league should prove a success with seven or eight clubs, others might be added.

The matter will probably come up for final action at a meeting of the bowlers of the city to be held at the Antlers alleys next Monday evening at 8 o'clock. All bowlers are invited to attend this meeting and bring their friends, as a large crowd is desired.

It has been suggested that the personnel of the league be as follows: Town and Gown, Country club, Elks club, El Paso club, Brunswicks, Colorado City, Postoffice, Y. M. C. A. and Antlers teams. Of course when the league is formed there may be several changes in the above, but this league would probably be the strongest that could be arranged. The completion of the new alleys in Colorado City will bring a good team from that city into the field.

C. H. Strang, of the Strang Sporting Goods company, has offered to give a trophy to be contested for by the teams in the league.

[illegible] ELKS [illegible] PAYNE

The local and Denver Elks must have been shooting craps judging by the score in yesterday's baseball game, 7 to 11. The local Elks would not mind the combination of numbers so much if they had received the big end of it, but certain things that transpired at Boulevard park did not result that way and as a further result the baseball team of Denver lodge, No. 309, are now the recognized champions of the Elks of the state of Colorado.

Yesterday's game, the last of the season and the "rubber" between the two teams, was witnessed by a good crowd and a good article of ball was furnished. The local Elks made too many errors, however, and could not solve the delivery of Van Danicker, the visitor's bender artist, to their advantage. Myers and Schwartz were the battery for the locals.

After the game the champions were entertained by the local Elks at the club rooms.

FEATHERSTONE'S IGNITER WON CHAMPION STAKES.

New York, Sept. 12.—Before a crowd of 25,000 people Arthur Featherstone's Igniter won the $25,000 annual Champion stakes, two miles and a quarter, at Sheepshead Bay today. Igniter was quoted at 7 to 1. Douro, the favorite in the betting, was second, six lengths in front of Major Daingerfield. The time, 3:53 3-5, breaks the track record by 2 2-5 seconds, made by David Garrick, 123 pounds, up, September 8, 1900. They were sent away to a perfect start. O'Neill, on Charles Ellwood, at once drove his mount to the front, followed by Major Daingerfield and Igniter. At the far turn Futler, on Igniter, and Gannon on Douro, went at their mounts with hands and heels, and passing the three-eighths pole they were in front, running head and head. Rounding into the stretch they were running like a team, both under a hard drive. At the last eighth pole Douro began to tire, and Igniter drew away, flashing under the wire a winner by one and one-half lengths. There was a lot of rough riding and crowding all through the stretch, and Orthodox, Bullman up, fell at the eighth pole, the boy, however, escaping injury.

HALF RATES ROUND TRIP.
STATE POINTS, SEPT. 15.
LIMIT 30 DAYS.
COLORADO MIDLAND RAILROAD.

Boulevard park is to be the scene of revelry for five days and nights, commencing Tuesday, September 22, when the promoters of the home carnival will throw open the gates to the public.

The Southern Carnival company, which aggregation has been engaged to furnish the attractions, comes to Colorado Springs heartily indorsed by the press and public throughout California, Oregon and Washington, through which states the company has been showing since early spring. The shows are said to be strictly moral, up-to-date attractions, and the free acts the best ever presented by any carnival company in America. The following testimonial letter to Mr. Nat Reiss, manager of the Southern Carnival company, is but one of the many received by him while touring the Pacific coast. It is from the committee of prominent citizens of Sacramento, Calif., who had charge of the electric carnival held in that city. The letter speaks louder than words, and was given to the Gazette for publication by A. H. White, who has been in this city for several weeks perfecting arrangements in the interests of the Southern Carnival company:

"Sacramento, May 22, 1903.

"Mr. Nat Reiss, Southern Carnival Co.—Dear Sir:—The Sacramento Electric Carnival committee, at the close of our successful spring festival, desire to express to you appreciation of the very thorough and satisfactory manner in which you filled your amusement contract. We also wish to express to you our appreciation of the courteous and gentlemanly manner in which you carried on all negotiations. The amusements furnished were so superior and your attaches so considerate and trustworthy that we wish, through you, to express to them our satisfaction with every detail in which they participated.

"Trusting success may attend your future coast engagements, we remain, respectfully.

"Sacramento Electrical Carnival Committee.

"Albert Elkins, president; Carl H. Reuben, vice president; A. S. Cohn, secretary; Francis Maslin, C. T. Parton, J. H. Stephens, E. H. Gerber, Thos. L. Enright, John C. Ing, W. F. Purnell."

Mr. White informs the Gazette that while his company carries about 240 people, unlike most aggregations of this kind, they carry no cook tent, but all the employes live in the hotels, rooming houses and restaurants in the cities which they visit so that this in itself is quite an item to the merchants, and coming as it does at the tail end of the season, when most of the parks and places of amusement have closed for the summer, the home carnival should prove a drawing card, not only because it will have no opposition in the amusement line, but because it presents a form of amusement entirely foreign to that which has predominated throughout the summer months, and from all reports the show is one that is deserving of public patronage.

NAT REISS
Manager Southern Carnival Company.

Sava e
25, 35 AND 22 CALIBRES.
Winc ester Automatic
22 CALIBRE RIFLE.
Para e um Automatic
RAPID FIRE CARBINE.
A d all other up-to-date
Fire arms
can be procured at
S e g's
Phone 451-A.
119 North Tejon St.

When the First
Co snap comes, will you be ready?
We have COMPETENT MEN to repair your STOVES and FURNACES.
G. S. Barnes & Son
Telephone Main 60. 8 S. Tejon St.

NewspaperARCHIVE®
NewspaperARCHIVE®

One Thousand Producing Wells in Kansas Oil Fields

THE above summary tells the story of the present development of the Kansas oil and gas belt more potently than could anything else at this time. The amount of capital which a man is willing to risk in a business venture is a fair criterion of his confidence in such a venture.

September 10, the Standard Oil company received its first oil into the new six-inch pipe-line that runs from Neodesha, the refinery point, to Caney on the south Kansas line. The event marked the inauguration of a new era in the life and history of the Kansas oil industry; for what the main arteries of the heart are to the human body, this big steel aorta will be to the fast developing central section of the oil belt, immediately southwest of Neodesha. The pipe line is at present 35 miles long and has cost $1,500,000 to build. Further progress with the line was halted on the Indian Territory line, as under present conditions the Standard company could only get a five-year right of way through the Cherokee and Osage nations, which, of course, was not commensurate with the cost of laying 50 to 100 miles of six-inch steel pipe, amounting to $1,500,000 to $3,000,000. Therefore all progress was stopped at the Indian frontier until such time as an equable agreement can be made with the department of the interior to grant the Standard company a long-time franchise through the territory.

Ten Years Old.

The Kansas oil and gas fields are ten years old; but it was not until eighteen months ago that they attracted any attention from the outside world. Up to that time, it was known that there was gas and some oil to be found in the strata of sand in the shales and limestone of the southeastern section of Kansas; but as there was no market for the petroleum—the Standard having bought out Guffey and Galy eight years before in the Neodesha field—no attention was paid to the developing of the oil interests; although considerable exploitation of the gas discoveries of former years was done by capital local to the particular section in which such discoveries had been made. However, when eighteen months ago the Standard company again entered the field, not as an enemy, seeking to crush out competition, but hunting new supplies of petroleum, (since the eastern supply was already falling off, materially) a market for the Kansas product was opened and the oil industry at once took on a new phase. The Standard Oil company wanted the Kansas product, was willing to pay for it; in fact, must have it. This one fact assured the future of the new oil fields and since the building of the first small refinery at Neodesha, two years ago, with the first two and three-inch pipe lines to the nearest oil [illegible] the story has been one of logical development of the oil field, to meet the constantly increasing demand of the oil yard for petroleum.

Nor will not the Standard company be off the fields? has been asked many times of late, by the anxious ones. No, for the report will that the Standard must have oil; for the high-grade deposits of Pennsylvania in Pennsylvania and elsewhere are gradually but surely diminishing and a new supply must be had.

As far back as March the oil papers of the country began predicting a shortage of oil and their predictions have come true. The Pennsylvania stock of high-grade, which at one time amounted to 60,000,000 barrels was reduced this summer to 5,000,000 barrels. The official reports from the eastern oil fields are all to the same effect, namely: the high-grade supplies from Pennsylvania, West Virginia and New York are still inadequate to meet the demand and this too, in the face of the fact that the foreign exports during June fell off 25,000,000 gallons, as compared with the year before.

In view of these facts the price of oil has steadily advanced until it is now higher than it has been for some years. All of which means that the Standard Oil company must look for its supply of high-grade oil from west of the Mississippi. The official reports on the new wells drilled in the high-grade oil fields of Pennsylvania during June, were most discouraging; July was but little better, although August showed some improvement. However, as has been stated, the supply is still under the demand. Consequently the Kansas product is being sought after and the Standard company, the old oil men say, is ready to take all that the Kansas fields can offer, at the present time. This is not a theory; it is a fact that is known to every oil man of the country who is at all posted upon the conditions in the eastern field.

A second reason, which, however, is a part of the first, is that out of all of the numerous new wells drilled in the Pennsylvania field, and the number was approximately 900, the average yield was only about one barrel a day, while the number of dry wells ranged, according to the field of operation, from 10 to 30 per cent of the number of holes put down; which was an alarmingly large number.

The acute eastern situation, for which the future offers but little promise of relief, has made the Kansas oil field the focal point of interest and the mecca of the operator who is hunting for production.

Thither the old operator has wended his way and it was no inopportunity that the Standard's big pipe line throughout the district was completed simultaneously with the influx of a score or more of the heaviest operators of the Pennsylvania and Ohio oil fields. This pipe line bisects the Kansas section of the oil and gas belt on an angle of 45 degrees, running from northeast to southwest. Later, and as soon as a concession can be obtained from the national congress, the pipe line will be extended from Caney, the most southerly terminus of the line at present, to Bartlesville, in the Indian Territory, 22 miles southwest; from which point it will in time be extended throughout the territory as development in the most southerly port on of the belt warrants. Something of the scale upon which the Standard company is operating in this field is indicated by the figures given above. This company has already laid 125 miles of two to six-inch steel pipe line throughout the Kansas section of the field at a cost of $2,500,000 and will extend its main six-inch line from Caney to Bartlesville as soon as permission is given to enter the territory. This last addition will cost the Standard $050,000 more; but the expenditure is nothing, for it has already been authorized together with an additional expenditure of $1,000,000 for the enlarged refinery at Neodesha and the construction of 88 35,000-barrel storage tanks to be scattered throughout the district, giving it a storage capacity for 1,331,000 barrels. The Neodesha refinery of 1,000 barrels capacity is being quadrupled, and so necessary does the Standard consider this improvement that the construction gangs are being worked Sundays and holidays in order to open some outlet for the fast accumulating oil. No one fact more than what the Standard company is doing in the Kansas oil field indicates the permanency of the field and the stability of the oil industry in this section of the country.

Grade of the Oil.

But what of the grade of the oil? The Standard Oil company has just completed within a few days past, a complete analysis of the oils from the several sections of the field, the test showing that the bulk of the oil is running 38 specific gravity, an exceedingly high average and of the utmost significance to the future of the oil industry. The tests also showed that the oils of the north and of the belt, which are in the main extracted from the first sand, are of a poorer grade, running about 27 specific gravity; but as one progresses southward, the grade found in the second and third sands is considerably higher. The tests also, show, it is officially reported, that the oil has a paraffin base and that it is rich in benzine and illuminating qualities, and altogether a very superior article and a close rival of the celebrated Pennsylvania product. These statements are not made at random, but are based upon information given out by the representatives of the Standard Oil company, now in the field. One of these representatives when asked recently whether the Kansas product was of good grade, replied, "It is a superior article, otherwise the Standard company would not be paying $1.18 a barrel for it."

Authorized Figures.

In the summary given at the head of this article, it is stated that there are 1,008 producing oil wells in operation in the belt, with 500 gas wells. The number of oil wells is based upon the authorized report of the Standard Oil company on August 25, when there were 897 actual producing oilers in the field, with 101 drilling, and 14 drilling rigs up ready to start operation. Since that date, there have been 18 or 20 new wells brought in, and among the number some of the best producers of the field. The official report of the Standard to August 25, is as follows:

District.	Wells. Prod'g "Prev. Report	A'b'd	Com-plet'd	Now Pro-duc'g	New work. Drill-ing.	Rigs up and Build'g	Total Daily Prod'uct'n	Gross Stock.
Neodesha, Kan.	174	12	35	197	21	3	450	7430
Cherryvale, Kan.	21	1	10	30	4	1	145	800
Chanute, Kan.	351	..	16	367	13	3	3340	32050
Bartlesville, I. T.	40	1	8	47	9	1	687	6100
Peru, Kan.	40	10	30	60	34	5	760	4050
Humbolt, Kan.	147	17	35	165	5	..	605	8660
Red Fork, I. T.	3	..	..	3	..	..	45	230
Independence, Kan.	10	18	36	28	15	1	615	5910
Total	786	59	170	897	101	14	6847	65120

The production of 6,847 barrels is merely what is being received through the pipe lines of the Prairie Oil & Gas company, the subsidiary pipe line company of the parent Standard company. The official gauger of the Standard company estimated this week that there was almost as much oil opened up and ready to be shipped, at the various wells not connected with the pipe line as was passing through the line. As soon as connection is made all through the field with the new 35-mile pipe line from Neodesha to Caney the production reported by the Standard company will about double. The Independence field will alone add 1,000 barrels a day as soon as connections are made and this will be quadrupled as soon as all the other wells of the Independence-Bolton field can be connected up with the main line. Thus it will be throughout the southern end of the district.

Chanute District.

The Standard report shows that the Chanute district is producing considerably more than any one other section; this is due first to the fact that the north end of the field is better developed at present and secondly to the fact that all of its 351 wells are connected with the pipe line and the refinery at Neodesha. The Standard report apparently does an injustice to the balance of the field; but it will all be rectified as soon as the new six-inch pipe line is put into commission and connected with the wells in the East Independence, West Independence, Bolton, Havana, Peru, Caney, Chautauqua Springs, Coffeyville and Bartlesville districts. Everything is in the air at present when it comes to actual statistics and a month hence, something like system will have been put into effect. New outfits, new syndicates, and new companies are rushing to the field and endeavoring to get in before the greater rush, which all believe is coming, sets in. Deals are the order of the day, the field has reached a point where operations will be carried on upon a large scale.

But this is not taken to mean that all the available land has been taken up in the gas and oil fields of southeastern Kansas. The belt comprises approximately 5,125 square miles, not one-tenth of which has been "drilled-up." It is not meant to convey the impression that there are paying oil and gas wells under every acre or even every square mile of territory; for such would be an absurd declaration.

What is meant to be said is that throughout the nine counties of southeastern Kansas there is a great pear-shaped belt starting at Paola, Miami county on the northeast extending for miles and miles throughout Kansas and well into the Indian territory that is prolific in rich oil and gas and the exact confines of the pay belt or belts, as there seems to be three, have not been definitely settled yet. The oil and gas counties are Miami, Woodson, Anderson, Allen, Wilson, Neosho, Labette, Montgomery and Chautauqua, in Kansas, and the Osage and Cherokee nations in Indian territory. The extreme north outpost is Paola in Miami county, Kansas, and the southern outpost, Eufala, Indian territory, a distance of 205 miles long.

The east and west dimensions range from five to 50 miles wide, the neck of the pear-shaped belt being at the northeast border. In this vast area oil and gas have been found and are still being found with increasing amounts in the past 10 years. The "developed" field starts at Iola, the center of Allen county and the home of the celebrated Iola Portland cement, made from the Iola limestone with Kansas natural gas. From that point the belt extends southwest on an angle of 45 degrees to Bartlesville, I. T., 125 miles southwest, the greatest width of the field, at present being between Coffeyville on the east border 35 miles west to Chautauqua Springs, the west border. Montgomery county is yielding the greatest wells yet opened in the belt and all the old-time oil men are looking to the Independence Bolton field as the center of the coming oil and gas industry. The "rush" at present is on at Independence and there is more new work being done at that point in oil than anywhere else in the entire belt. The Standard Oil company, is according to a statement of an official this week, contemplating the immediate erection of a big refinery at Independence and new supply houses, machine shops and smelters are in sight.

Four Districts.

The confines of the field as given above have been established by actual work done that has resulted in paying gas or oil wells.

For the sake of convenience, the oil and gas belt may be divided into four fields or districts, as follows, the north field comprising Humboldt, Chanute, Buffalo, Thayer and Neodesha, commonly called the Chanute field, the middle, or Independence-Bolton field, the southern Caney Peru, Chautauqua Springs field, with Coffeyville on the extreme east, in Kansas, and the Bartlesville and Red Forks field in Indian territory. The fields are in reality all connected, and the sub-divisions are made in these articles for convenience of reference. To be sure there are large tracts of land intervening between one field and another.

Many Oil Men.

Old oil men from Ohio, Pennsylvania and West Virginia—and they are here by the dozens—are slow to give out any statement as to the actual confines of the field, preferring, with customary eastern caution, to let the district prove itself.

As to the prospective development of the southern extension of the Kansas gas belt, in the Indian territory nothing of a conclusive nature can be stated at this time, as there is but one concern, the Cudahy Oil company backed by the Cudahy packing interests, that is operating in the territory. All other companies and syndicates were stopped two years ago by the passage by the national congress of the Curtis act, which annulled the tribal laws of the Osage, Cherokee and other Indian nations, under which millions of acres of land had been taken up. The Cudahy leases are, however, valid so that this concern is the only one operating at present in the Indian territory. When the Indian lands are again opened two years hence, there will be a veritable "oil boom" throughout the Cherokee and Osage nations, whose lands are immediately contiguous to Montgomery and Chautauqua counties, the two lower oil and gas counties of Kansas. So much, however, as to the geography of the belt, but every new oil belt brought in closer the gaps that much more.

While the outlines of the several fields are at present still a matter of conjecture, there is little if any doubt but that it is all one general oil-gas belt extending from Paola in Kansas on the extreme north to the Canadian river, Indian territory, on the south. Some of the eastern oil men who have been in the Beaumont field go so far, even, as to advance the theory that the Kansas oil belt crosses the Indian territory to Texas, and is a part of the Beaumont oil field.

This position cannot be held, upon the development so far done throughout the Kansas belt, and more especially since the Kansas oil has a distinctively paraffin base, and is a high grade illuminating product, while the Beaumont product has an asphaltum base and is good only for fuel, being totally deficient in all illuminating qualities.

In addition, the geological formation in which the Kansas oil and gas are found is, according to the word of geologists who have investigated, several million years older than the geological formation of the Texas oil fields.

Southern Boundary.

From reliable data collected from responsible sources, it appears that the southern boundary of the field will be found to be the Arbuckle mountains, a low range of granite hills that rise in the Indian territory on the south side of the Canadian river.

The three oil-bearing sands of this field rest upon the Mississippi lime, in which no oil has been found, although the Standard Oil company has within the past 18 months sunk a well 2,800 feet deep, going 1,200 feet into this formation without passing through it.

In support of the position that the Canadian river forms the south boundary of the Kansas oil fields, it can be pointed out that the Arbuckle mountains has brought the Mississippi limestone from a depth of 2,000 to 2,500 feet south of Red Forks, I. T., directly to the surface, in a distance of 50 miles, and has changed the dip of the formation from southwest to north, making the Mississippi lime stand almost vertical on the northern slope of the mountains.

But it is not the intention to go exhaustively into the geology of the oil belt; that will be treated of later.

Data That Is Proved.

What has been given thus far has been advanced with a desire to correct some apparent errors that are held by some in the field. The data presented above is based upon the geological conditions as proved to exist according to actual drilling that has been done at various points in Indian Territory and is not a theory of the writer. But so much for the boundaries of the oil and gas belt.

Where It Is Found.

The oil is found in three principal oil sands, as follows: first sand, at 450 to 600 feet; second sand, 1,050 to 1,300 feet; and third sand, 1,500 to 1,800 feet. These figures are only general; for as development goes on, the various sands are being found at quite modified depths; so that it is still too early to announce positively that this or that sand is to be found at such a depth and no other.

Enough, however, has been proved, to demonstrate that all three sands are prolific in a high grade of oil, and there seems to be an abundant supply of the article. No one section seems to have a monopoly on any one of the pay sands; for, to illustrate, the first sand, at Chanute near the north end of the oil belt is the big pay sand; east of Independence, half way down the belt, the first sand again is found in pay quantity; then next in the Havana-Caney field, right on the Kansas-Territory line. And thus it goes. The second sand is richest in oil at present in the Bolton field, seven miles southwest of Independence, while the third sand is the pay sand at Bartlesville. The rule seems to be established by this time that only one sand at a time in any one will yield oil in pay quantity. That is to say: if a well brings in oil in paying quantity in the first sand; the second and third sands, while containing some oil do not yield a paying production. This rule, however, like everything else in the new fields is liable to be annulled by the next "oiler" brought in.

The grade, however, more than the quantity of the oil, is what is of the greatest interest to the old oil men in the field, and is the most significant factor in determining the position of the Kansas fields in the line of the oil fields of the world.

Question of Permanence.

Will the fields last, or are the deposits of petroleum being opened merely pockets? This is a question which has been asked many times of late and to which a positive answer can be given at this time. In the opinion of the best-posted and most experienced oil men from the east the fields will be equally as long lived as the Pennsylvania-West Virginia high-grade fields which have been yielding since the civil war. There is little reason to doubt but what the present generation will have passed away before the Kansas oil fields are exhausted. The supply seems to be so evenly distributed over so extended an area and under conditions identical with the deposition of oil in the eastern fields that the old oil men do not hesitate to predict a permanent field of long life. The Standard company evidently is of like mind as it has improvements already in the field, which with others contemplated will make its investment in a year's time closely approximate $10,000,000 alone.

CAPITAL INVESTED IN OIL FIELDS

125 miles pipe line, Standard Co., cost	$2,500,000
22 miles new six-inch pipe line (projected)	950,000
200 miles gas pipe of Consolidated Oil Company and other pipe lines	250,000
4,000-bbl. refinery at Neodesha, ten 35,000-bbl. storage tanks and other equipment in district	1,000,000
1,008 producing oil wells drilled, cost	1,008,000
500 producing gas wells drilled, cost	500,000
55 manufactories in the gas belt	5,500,000
Total	$11,708,000

Total daily production of wells connected with the Standard pipe line	6,847 barrels
Production awaiting connection with line	5,000 barrels
Estimated available gas, every twenty-four hours	1,000,000 cu. feet
Area of gas belt	5,125 square miles

INDEPENDENCE OIL-GAS FIELDS.

Independence—once the home of W. S. Stratton, the Colorado multi-millionaire geographical center of the Kansas oil and gas belt, is destined, with its 50 producing wells and score or more giant gas wells yielding 150,000,000 cubic feet of natural gas every 24 hours, to be the logical center of the new industrial commonwealth that is growing up within the greater commonwealth of Kansas. Oil has been found within the confines of Kansas. But that is not new; for a decade ago some old oil prospectors drilled a hole in the ground near Independence and opened such a flow of dirty, black oil, that it ran all over the ground for rods around, flowed down the creeks, tainting the waters so badly that the cattle refused to drink, and incidentally raised the ire of the neighboring farmers to such an extent that they rose up in arms against the oil prospectors threatening to sue them for damages if they did not stop destroying their crops.

But that was 10 years ago.

Today, Independence, the county seat of Montgomery county, is the center of the most active development work that is going on in the entire oil belt. Today, Independence is the promised coming commercial metropolis of the great oil and gas belt of Kansas which covers 5,125 square miles. Today, Independence has more new industries projected within its borders, more new commercial undertakings planned for the utilization of its great and inexhaustible gas supply, its unlimited beds of its fire brick, fancy tile and clay pottery shales than any other point in the entire district. It has more gas and a newer supply than any other field has yet opened. Its oil wells are the largest yet struck, the Bolton field, immediately contiguous on the southwest containing the first five largest wells in the state. At this time over $300,000 in cash is planned to be sunk in drilling new wells to immediately develop the resources of this section which is so full of promise. One company alone, the Consolidated Gas, Oil & Manufacturing company, announces that it is expecting to expend $250,000 sinking 75 or more wells upon its 75,000 acres of ground, comprising in the main, all of the inside territory in the Independence-Bolton oil and gas belt. The old line eastern oil men, like Dan O'Day, John Findley and others are all in on the Independence section and when asked why they select this portion they invariably respond: "It looks like the [illegible] and the best part of the whole belt." And they ought to know.

And as for the oil, it is of the best quality yet discovered in the entire field. The Standard company's tests last week showed that this oil was one of the finest and, therefore, the most valuable, in the United States, in consequence of which this giant company is preparing to build a refinery of large capacity at Independence, in the near future. This announcement is made on the word of a representative of the Standard company in the field.

The residents of Independence—in the main—do not appreciate the greatness of the opportunity that lies at their very door; They fail to grasp that a competency, yes, even more, a vast fortune lies within 1,000 feet of every one of them; if they will but bore beneath their feet. But what are they doing? They are still talking in half whispers, asking one another, if there is anything in all the excitement; will the fields hold out?

In the meantime the shaly banks beneath their city and their farms are being bought up leased, begged or borrowed, any way to get them, by the old eastern men; for the old line men are getting excited, and are telephoning as far as Lima—780 miles east—closing deals before one could wire. The eastern men are saying nothing; they are getting into the field. Some of them were out in Kansas nine months ago and pooh-hooed the idea that the Bolton section would ever amount to anything. They returned last week to pay many times what they were asked for the ground last February. But they are paying their money out fast and are glad to get into the field. In fact, the heaviest operations for the next month or two will be carried on by a Lima, O., syndicate which will expend 50,000 drilling 30 wells in the Bolton field alone. It was no passing fancy that suggested the comment that Independence is upon the verge of a boom. Old oil men get fooled once in a while; but they don't get fooled at the same time and on the same thing. They certainly are not all fooled in believing in the Independence field.

The town of Independence is ideally situated to be the center of a great population supported by a great industry. Its water supply is sufficient to support 250,000 people; its climate equable, its location high, its surroundings attractive. The town has paved streets and is adding to them every year, a contract having just been let to pave two and one-half miles more of streets with vitrified brick. It has a population of 8,000, a $60,000 court house, costing $80,000, paved streets, good churches, strong banks and thriving business clubs, [illegible] manufactories representing an invested capital of $1,000,000. The leading industry of the town is the Consolidated Gas, Oil & Manufacturing company, with a capitalization of $3,000,000, divided into 30,000 shares, par value $100 each. This is outside of the Standard Oil company, the strongest operating syndicate in the oil and gas fields. It owns 75,000 acres of oil and gas land reaching from Sycamore to Wayside for 18 miles, the heart of the best portion of the oil and gas belt, and in the [illegible] since [illegible] the Independence field last [illegible] visited the Independence field last [illegible] terviewed he said: "This is a good field; no one can predict its future at this early date. The next day it was announced that the silent member of the Standard oil syndicate had been John Findley started a big machine shop and tool establishment at Independence where it is proposed to manufacture all such supplies as are used in connection with the oil business. Independence is the headquarters of the oil men who are coming on to watch the development of the oil section lying between [illegible] miles [illegible] the [illegible] and the Consolidated company and Ohio parties whereby several hundred acres of choice oil lands have been taken up and a contract let to drill 30 wells 1,000 feet or deeper, immediately. This development work alone will cost $50,000. The Consolidated company contemplates the expenditure of $250,000 in sinking 75 new wells alone while new companies and heavy operators are arriving in the city every day. Among the other reliable old-time operators from the Pennsylvania, Ohio, Indiana and Kentucky fields are Messrs. Reese and Hazelitt of Bowling Green, O.; Boggs Bros., of Parkersburg, W. Va.; E. M. Breene of Lima, O.; Charles Brant of Indianapolis; Delaney of Bowling Green, O.; Neely Bros., St. Mary's, and others. Daniel O'Day, superintendent of the Buckeye pipeline, the great piping concern that carries the oils of the Buckeye fields in Ohio and Indiana and a great branch of the Standard company

GREAT VOLUME OF OIL SHOOTING HIGH INTO THE AIR.

OIL WELL SPOUTING 60 FEET INTO THE AIR.

30 FEET ABOVE 60-FOOT DERRICK.

SHOOTING OF [illegible] WELL.

75,000 ACRES OIL GAS AND OIL LANDS

In the Heart of the Famous Oil and Gas Belt of Southeastern Kansas, in Montgomery County, owned by

The Consolidated Gas, Oil and Manufacturing Company

OF INDEPENDENCE, KANSAS.

Capital Stock . $3,000,000.00. Par Value . $100.00 Per Share.

This represents the accumulation of years of hard work, able executive ability, and the expenditure of large sums of money.

Twenty-five immense Gas Wells, flowing [illegible] cubic feet of Gas daily, and seven big [illegible] wells flowing several hundred barrels every twenty-four hours.

Wells attached September 10, to the Standard Oil Company's Big $1,500,000 pipe line, thus affording an immediate market for the entire output of our wells.

WHERE 5,000 shares of Treasury Stock at $50 a share, par value $100, to raise $250,000 to sink 25 new wells, IMMEDIATELY, in the Independence City Field, the richest and biggest section of the Entire Belt.

The 7 largest Wells in the State have been opened in this section on the property of the Consolidated Gas, Oil and Manufacturing Company.

Officers and Management.

The Consolidated Gas, Oil & Manufacturing company is officered by the following:

C. L. BLOOM, PRESIDENT; capitalist and director of the Commercial National Bank, Independence, Kansas; president of the Hawkeye Zinc Mining Company of Arkansas; stockholder in the Bartlesville Gas & Oil Company, and stockholder in the Western States Cement Company, which is building a $1,500,000 Portland cement plant at Independence, Kansas; oil operator of fifteen years' experience and owner of large real estate and farming interests in Independence and Montgomery county, Kansas.

A. C. STICH, FIRST VICE PRESIDENT; also president of the Citizens' National Bank, Independence, Kansas; president of the Coffeyville Vitrified Brick & Tile Company; president of the Independence Ice Company; vice president of the Charlotte Oil Company of Chanute, Kansas; treasurer of the Western States Cement Company of Independence, Kansas; president of the Dewey Oil Company; owner and proprietor of the Stich department store at Paola, Kansas; President of the Industrial Club, Independence, Kansas, and owner of large real estate and oil interests in Montgomery county, Kansas.

A. W. SHULTIS, SECOND VICE PRESIDENT; also cashier of the Citizens' National Bank, Independence, Kansas; director of the Coffeyville Vitrified Brick & Tile Company and stockholder in the Western States Cement Company; director in the Charlotte Oil Company; director in the Bartlesville Gas & Oil Company, and owner of large oil interests, real estate and farm lands in Montgomery county.

A. P. M'BRIDE, TREASURER AND GENERAL MANAGER; also president of the Bartlesville Gas & Oil Company; vice president and general manager of the Illinois-Osage Oil Company of Bartlesville, I. T., and Springfield, Illinois; director in the Charlotte Oil Company; large stockholder in the Coffeyville Vitrified Brick & Tile Company; stockholder in the Sand Fork Gas & Oil Company of Cleveland, Ohio; stockholder in the Midland Oil Company, Kansas City, Mo.; director in the Hawkeye Zinc Mining Company; stockholder in the Western States Cement Company; pioneer oil operator and owner of large holdings in the Kansas oil and gas belt; also large real estate owner in Montgomery county, Kansas.

C. L. KIMBLE, SECRETARY; also stockholder in the Coffeyville Vitrified Brick & Tile Company; stockholder in the Hawkeye Zinc Mining Company; stockholder in the Bartlesville Gas & Oil Company, and stockholder in the Western States Cement Company.

ERNEST SKEWELL, ASSISTANT SECRETARY; also assistant cashier of the Citizens' National Bank, Independence, Kansas; stockholder in the Coffeyville Vitrified Brick & Tile Company, and stockholder in the Western States Cement Company.

The Consolidated Gas, Oil and Manufacturing Company

Is organized and managed by careful, honest and practical business men, who are up to date in all the new ideas of handling oil and gas properties. The management of this Company have all had actual experience in gas and oil for the past twenty years and are safe and experienced gas and oil men, and the most successful business men who have operated in the Kansas and Indian Territory oil fields.

Foundation for a Strong Company.

Our Company is based on business principles and is not composed of hot air, but has a good substantial foundation with 75,000 acres of the best leases in the west, with a good, substantial, up-to-date gas plant in the city of Independence, Kansas; also plants at Sycamore, Larimer, Jefferson, Crane Station and Bolton, Kansas.

We have nearly two hundred miles of gas mains among the farmers to furnish fuel to the land owners in lieu of cash rental, making it a convenient thing for both the farmer and the Company.

An Exceptional Offer

THE CONSOLIDATED GAS, OIL & MANUFACTURING COMPANY'S stockholders have agreed, for the purpose of furthering its development for oil, to give to the Treasurer of said company one-half million of their stock, to be placed on the market and sold at $50.00 per share, or $50.00 for each $100.00 of stock, the proceeds to be used for the betterment of the company.

By so doing we feel that the great resources of our leases will be opened up and each and every one connected with said Company will be greatly benefited.

Land Sub-Leases for Gas.

The sub-leases pay the Company one-sixth of their production. The Bogge & Eakin Co. have three wells which will make 200 bbls. per day. Bateman & Horton have one well which will make 75 bbls. per day. Laney has one well good for 100 bbls. per day; the Donnelly Oil Co. have one well good for 50 bbls. per day; Colt & Mahan have an oil well that will make 50 bbls. per day; and there are other lessees who will have good wells in a short time.

The Company now has a good start for a large production, and by the placing of 5,000 shares of stock at $50.00 per share, will have $250,000 with which the Company will be able to at once, and will, drill and equip at least seventy-five wells, and should have at least sixty oilers out of the seventy-five, which will run from a 10-barrel well to 150 barrels, or should make an average of at least 25-barrel wells; and with the wells from which we are now producing oil we should have at least two thousand barrels of oil daily and a steady increase more than the decrease, by being able to continue drilling on the large body of land owned by the Company.

Future of the Company.

READ THIS CAREFULLY and figure for yourself what THE CONSOLIDATED GAS, OIL & MANUFACTURING COMPANY'S properties will be worth with the production when this stock is sold and the money invested in wells in the careful manner in which the officers of this Company are in the habit of doing business and see what your stock will be worth in from six to twelve months: 2,000 bbls. of oil in twenty-four hours at $1.00 per barrel would mean $60,000 per month or $720,000 per year for oil, and with the steady increase in business in and about the city of Independence, the Company will have at least $100,000 per year for gas, which would made an income of $820,000 per year for the stockholders of the CONSOLIDATED GAS, OIL & MANUFACTURING COMPANY.

This amount per year with a steady increase will enable the Company to invest $150,000 in new wells, $30,000 for expenses, $90,000 to pay royalties to land owners, and leave $550,000 to pay dividends to the stockholders of THE CONSOLIDATED GAS, OIL & MANUFACTURING COMPANY, which will pay one and one-half per cent monthly, and the assurance of a steady increase of business in gas and increase in the production of oil. Where can you invest your money to beat this? These are plain and conservative figures, and the Company can do what the above figures say.

Future of the Stockholders.

The stock of this Company will be selling at par and above par in less than twelve months, and will be worth double its par value in less than two years.

The Company can, and will, pay one-half of one per cent on the capital stock monthly from the time this treasury stock is sold, and can in one year pay 18 per cent on its capital stock, or 1½ per cent monthly. This would mean that the first year the purchaser of stock in THE CONSOLIDATED GAS, OIL & MANUFACTURING COMPANY would be getting 18 per cent on their money invested, and in twelve months 36 per cent on their money invested, or 1½ per cent on the stock, and the Company left with $150,000 to do business on after all expenses relative to the Company's business are taken out.

Buy stock while you have a chance to buy a sure thing. No other Company can offer you as good a proposition for the money.

Oil Facts.

Our Oil runs from 33 to 39 Specific Gravity.

THE KANSAS [illegible] is the great natural successor of the great eastern oil field.

THE COLORADO SPRINGS SECURITIES COMPANY,

Suite 505 Mining Exchange Building.

The Colorado Securities Company, 505 Mining Exchange Bldg., Colorado Springs, Colo., has been appointed SOLE AGENTS [illegible] for the Consolidated Gas, Oil and Manufacturing Company and will receive orders for the purchase of stock at its office, on and after September 10. The Company reserves the right to withdraw the stock for sale at any time.

Note to Investors

Colorado Springs, Colo., Sept. 1.

After having our personal representative in the Independence oil field since last March, and having made a careful study of the existing conditions, and being in close touch with the development in the oil and gas industry as it has advanced, we are thoroughly convinced of three of the essential features necessary to the success of any business venture:

First: An adequate supply.

Second: Permanency of this supply.

Third: A demand for the production in excess of the supply.

These three conditions exist in this field. During the time our representative has been there the production has increased from 1,000 barrels per day to about 7,000 barrels per day at the present. The demand for the same is evidenced by the fact that the price of oil has advanced from 80c per barrel to $1.16 per barrel during this same time in the face of the enormous increase. We have also made a very careful study of the methods employed by the various producers, the result of which is that we have obtained the agency for the sale of the stock of The Consolidated Gas, Oil & Manufacturing Company of Independence, whose advertisement appears above. As an investment the stock beats a similar investment in mining stocks, for the reason that in the oil business you sink a well, the expense of so doing is well known and is very nominal, when you strike pay sand, which is done in this district in ninety-eight out of every one hundred wells drilled according to statistical data, your charges are immediately reduced to the minimum as some twenty to twenty-five wells can be pumped with one plant at a fixed expense not exceeding over $800, and all of the product derived from the business is a profit. In mining the conditions are very nearly opposite, as with depth your fixed charge increases, and it is a well known fact that under the very best and careful management, at least fifty per cent. of the total of the gross product is consumed for mining and with increased depth the fixed charge increases proportionately.

The Consolidated Gas, Oil and Manufacturing company is not a new venture, but is the result of ten years of hard work and able management. It has grown to its present enviable condition by the capable management of the original owners, and to them all credit is due for the sound, solid basis that this company enjoys at this time. It has been a slow but very lasting growth. The developments of this field are progressing so rapidly at present that the management is desirous of furnishing at once sufficient capital to put upon a producing basis the developed territory which they now own and bring to the maximum their production, all of which will result in increased dividend-paying power.

We stand ready to furnish any information and to verify any statements made, and invite investigation of the proposition. If you want a dividend coming to you call and see us, we can convince you that we have the opportunity. Any information regarding sub-leases on partially developed territory belonging to this company will be furnished upon application.

Yours truly,

The Colorado Securities Co.,

505 MINING EXCHANGE BUILDING.

NEWSPAPER ARCHIVE®
NEWSPAPER ARCHIVE®

Incorporated under the Laws of the Territory of Arizona.

VULCAN OIL AND GAS CO.

Authorized to do Business and own Property in the State of Kansas.

[illegible], KANSAS.

[illegible] BY EXPERIENCED BUSINESS MEN [illegible] IN THE STATE OF KANSAS

[illegible] Safe and Optimate Commercial Venture. You Can Make A [illegible] Investment With [illegible] You a Maximum of Profit With a Minimum of Risk.

1,000,000 Shares of the Par Value of $1.00 Each

[illegible] PAR AND NON-ASSESSABLE.

PROPERTY--OIL AND GAS RIGHTS ON 2500 ACRES OF LAND.

OFFICERS

President.....ADON N. SMITH,
Vice President Hamilton National Bank
Vice President.....J. M. PARKER,
President Colorado Securities Co.
Treasurer.....E. R. COOPER,
Capitalist and Pres't Rocky Mountain Hotel Men's Ass'n
Secretary.....E. H. SMITH,
Attorney at Law
General Manager.....E. R. COOPER
Field Manager.....S. R. BARTLETT,
of the firm of Craig & Bartlett, Oil Well Drillers and Contractors

DIRECTORS

ADON N. SMITH.....Hamilton, N. Y.
J. M. PARKER.....Colorado Springs, Colo.
E. R. COOPER.....Denver, Colo.
E. H. SMITH.....Colorado Springs
S. R. BARTLETT.....Colorado Springs

REFERENCES

Commercial National Bank, Independence, Kansas.
E. B. Skinner, County Treasurer Montgomery County, Kansas.
T. J. Booth, Manager Union Implement Co., Independence, Kan.
First National Bank, Colorado Springs, Colo.
Colorado Title and Trust Co., Colorado Springs, Colo.
Colorado Springs Trust Co., Colorado Springs, Colo.
First National of Hamilton, N. Y.
Counsel—ERGENBRIGHT & PIPER.
Designated Depository,
Commercial National Bank, Independence, Kas.

MANAGEMENT

The success of any business depends upon its management. The officers and directors of the VULCAN OIL & GAS CO. are experienced business men of the highest standing and known integrity. They are giving to this company the advantage of their energy and ability. The investor can with confidence expect the same zeal displayed and the same conservative and able methods employed in the direction of the affairs of the Vulcan Oil & Gas Company to financial success that has characterized these gentlemen in the conduct of their private business.

SUCCESS MAKES SUCCESS

The development of the oil and gas field of Kansas is as yet in its infancy. The limitless prosperity that is sure to follow practical development of this field will be wide enough and deep enough to be participated in by the possessors of ordinary reasoning powers and a little money, in a degree as they use the former and invest the latter, be it but a few dollars or many thousands.

We come to you to help develop what we believe is destined to be one of the largest oil and gas fields in the United States and we want your co-operation in doing this, for in united and concerted action there is always strength. We are here to make money out of the production of oil and the utilizing of the gas that nature has stored up for use of mankind, a storehouse that seems to be inexhaustible. We expect to so manage the affairs of this company that advantage of every opportunity presented for its advancement will be taken and used.

Uniting the smaller and larger investors renders it possible for each to participate in the results of transactions of much greater magnitude and larger profits, in proportion to their holdings, than could reasonably be hoped for by separate or individual action.

Our aim is to place this company in the lead and keep it there. We have the acreage, the machinery, the men, the location, and best of all, the energy and sand to stay with the proposition. We ask you to become one of our stockholders, and participate in the success this company is bound to have.

We are located in the center of the southeastern Kansas oil field, a field concerning which the Oil City Derrick, of Oil City, Pa., recognized as the leading conservative authority on national oil affairs, has the following to say in an editorial under date July 17, 1903:

"The first report from the new oil districts beyond the Mississippi shows that 80 wells were completed in Kansas and the Indian Territory during June. Owing to inadequate pipe line facilities a large number of these are shut in and not producing any oil. That the production has been increasing and will continue to increase is no longer a questionable matter. The capabilities of the Kansas oil fields can not be fully tested in this respect until all the wells are connected up and sufficient tankage provided to store their production. But it appears that it is from Kansas rather than Kentucky that the world will receive the larger amount of its future supply of crude petroleum for illuminating purposes."

Since the above was written the Standard Oil Co. has completed its main pipe line and is laying its lateral lines as fast as possible, and has in process of erection several million barrels of tankage. The field today is producing 10,000 barrels daily.

Our company has 12,500 acres of oil and gas rights; titles are perfect; annual rentals paid. We have two gas wells and two oil wells, and three drilling outfits at work.

General Offices:
[illegible] Wyatt Street,
Independence, Kansas.

Pamphlet and map of Kansas field furnished upon application to

Colorado Securities Co.
[illegible] Exchange Bldg., Colorado Springs,
Or J. M. Parker, Independence, Kan.

NewspaperARCHIVE®
NewspaperARCHIVE®

Sunday at the Churches

All Soul's Unitarian—Corner of Dale and Tejon streets. Pastor, Alva Roy Scott. Sunday morning service at 11 o'clock, subject, "The Humanization of Learning."

German Evangelical Synod of North America Sunday school and service at the Y. M. C. A. auditorium. Sunday school at 10 a. m. and service at 11 a. m. All strangers are cordially invited to attend. Rev. A. Kohler, pastor. Residence, 1407 Grant avenue.

M. E. Church, South—Corner South Weber and East Cucharas streets. Rev. Jas. C. Rawlings, pastor. Preaching at 11 a. m. by Rev. George M. Sellers of Clayton, Alabama, and at 7:30 p. m. by Rev. J. D. Z. Munsey. Sunday school at 9:45 a. m. Junior Epworth league at 3:30 p. m. and senior Epworth league at 6:30 p. m.

Second Presbyterian—Corner Seventh and Washington avenue. Services conducted by the pastor, Rev. E. H. Lyle. At 11 a. m. the theme of the sermon will be "Arguments for Religion." Special music: Anthem, "King of Love;" anthem, "As Pants the Hart." At 7.30 the pastor will preach the second sermon in the series of "Character Builders," the subject being "School." The Sunday school is being well attended and all are welcome, time being 9:30. The Young People's society meets promptly at 6:30.

Latter Day Saints (Reorganized)—Elder W. C. Duncan, pastor. Church on East Willamette street. Elder J. F. Curtis will preach at 11 a. m. and 7.30 p. m. Sunday school at 10 a. m., "Religio" at 6:30 p. m. Open to all.

St. Stephen's—Corner Monument and Tejon. Holy communion 8 a. m., Sunday school and kindergarten 9:45, morning prayer 11, full choral evensong 5. Preacher, the Rev. A. N. Taft.
Processional Hymn 460—"The God of Abraham" .....
Venite .....Croft
Te Deum—Dykes in F.....
Jubilate—Sullivan in D.....
Hymn 453 "Praise to the Holiest"..
Hymn 461—"The Strain Upraise"..
Anthem. "Lord of All Power" ..Mason
Recessional Hymn 520—"Rejoice Ye Pure in Heart" .....
Processional Hymn 441—"My God How Wonderful" .....
Magnificat—Walmisley in D Minor..
Nunc Dimittis—Walmisley in D Minor .....
Hymn 216—"Thine Forever." .....
Anthem—"Lord of All Power" Mason
Recessional Hymn 389—"Three in One" .....

Emmanuel Presbyterian — Corner Spruce street and Mesa road. Rev. I. J. Heizer, pastor. 9 30, Sunday school, 11, morning hour for public worship, sermon by the pastor, subject, "The Christian's Field of Activity." 6 30, Young People's meeting for prayer and testimony; 7 30, evening hour, sermon by pastor, subject, "The Two Flocks and Their Shepherds."

Manitou Congregational—Rev. Herbert Lathe, minister. Sunday school, 10 a. m.; morning worship, 11; anti-saloon address by Rev. A. M. Barnes of Denver; Juniors, 2:30; Christian Endeavor, 6:30, evening worship, 7:30; sermon, "The Great Separation."

St. Paul's M. E.—425 South Nevada avenue. Pastor, J. Wesley Neely. Services, 11 a. m. and 7:30 p. m. Sunday school, main school, 9:45; Mill street, 3 p. m. Pastor's evening topic, "Giving Attention to the Things That Concern Us." Rev. J. F. Harris will preach in the morning.

Mt. Olive Baptist—917 South Weber. Jas. A. Haycraft, pastor. Services begin at 11 a. m. and 7:30 p. m. Sunday school at 9:30 a. m. Rev. S. B. Partridge will preach in the morning and A. J. Smith in the evening. Music by Girls' chorus.

The Tabernacle Corner Pikin and Kiowa. Preaching by Robert D. Graham at 11 a. m. and 7:30 p. m. Subject for the morning sermon, "A Day of Good Tidings." At the evening service Mr. Graham will deliver a message to the man who has only two talents, and his topic will be "Haste Not, Rest Not If I Rest, I Rust." All who care interested in the work on the west side are cordially invited to these meetings.

Evangelical Chapel—209 East Rio Grande street. C. S. Steinmetz, pastor. Sunday school 10 a. m., preaching at 11 a. m. and 7:30 p. m., by Rev. H. B. Shaffer of Napierville, Ill. Prayer meeting Wednesday, 7:30 p. m.

First Congregational—10:30 and 7:30. The pastor, Jas. B. Gregg, will preach in the mornig. In the evening Mr. T. H. Reed of Harvard university, will speak in the interests of the Anti-Saloon league. Morning music:
Anthem "O Lamb of God"..Schnecker
Offertory Anthem—"Rock of Ages" .....Salter
Evening music:
Voluntary—Offertoire .....Batiste
Anthem. "How Long Wilt Thou Forget Me, O Lord".....Pflueger
Offertory Anthem—"God That Made Earth and Heaven".....Shelley
Contralto Solo—"The Ninety and Nine" .....Champion
Miss Cooper.
Postlude—March Pontificate..Lemmens

Cumberland Presbyterian—Corner of Weber street and Cheyenne avenue. Sunday school, 9:45 a. m., Dr. W. D. Harlow, superintendent. Services 11 a. m. and 7:30 p. m., Herbert A. Jones, pastor. Morning subject: "Foregleams of Heaven or the Better Country." Evening topic: "The Battle of Life." Christian Endeavor Juniors, 3; Seniors, 6:30 p. m. Visitors in the city cordially invited.

Assembly of God—Commencing today at 9:30 at the Assembly of God, corner of Kiowa and Nevada avenue, the services for the day will begin: 9:30, Evangelist Christie will lead the love feast. 10:30 Amanda Smith; 3:30, G. F. Fink on Divine Healing; 6:30, the Lord's upper and fellowship meeting; 7:45, Amanda Smith. Bring your lunches and stay all day. The assembly will furnish coffee. G. F. Fink, pastor.

Hillside Congregational—Rev. C. H. Harger, pastor. Preaching at 11 a. m. and 7:30 p. m. Morning subject, "The Things Worth While." Evening, "With David in the Psalm Country." Sunday school at 10 a. m., C. E. meeting at 6 30 p. m., Junior Endeavor at 4 p. m. Friday.

First Baptist Kiowa and Weber streets. Edward Braislin, pastor. Services, 11 and 7:30. The pastor preaches in the morning. In the evening Rev. J. R. Millin of Lawrence, Kansas, will speak of the blessings of a city without saloons. Mr. Millin represents the National Anti-Saloon league. Specially attractive evening musical program in charge of Prof. Halle and the quintuple male quartet. Sunday school, 9:30 a. m.; Intermediate Christian Endeavor society 3 p. m.; Junior at 4, Senior at 6:30. Woodie Memorial chapel Sunday school, Tejon and Cascadilla streets, 2 p. m.

First Christian—Nevada avenue opposite North park. Rev. L. E. Brown, pastor. Services at 11 a. m. and 7:30 p. m. At the morning hour the pulpit will be occupied by Rev. J. R. Millin of Lawrence, Kansas, in the interest of the Anti-Saloon league, and at the evening hour Mrs. M. B. Madden of Japan, will give her "Seven Years Missionary Experiences in Japan." She will dress in Japanese costume, and will sing in Japanese. Bible school, 9.45 a. m.; C. E. meeting, 6:30 p. m.; mid-week services Wednesday, 7:30 p. m.

Swedish Baptist—Boulder and Cascade avenue. Sunday services Preaching at 11 a. m. and 8 p. m. by Rev. Ch. Selen from Texas. Sunday school at 10 a. m. The Young People's meeting will be held at 4 o'clock p. m. instead of 7 p. m. each Sunday. The program will be especially interesting. Refreshments will be served at 6 p. m.

German Evangelical Lutheran—Labor Union hall, Cucharas street, opposite court house. Pastor, O. Luessenhop. Services, 8 p. m. Sunday school, 9 30 a. m. Ladies Aid society meets next Wednesday afternoon at 2.30.

First Church of Christ, Scientist—Corner Wahsatch and Pike's Peak avenues. Services 10:30 a. m. and 7.45 p. m., subject, "Matter." Sunday school immediately after morning service. Wednesday evening meeting, 7 45 p. m.

Grace—Corner of Pike's Peak avenue and Weber street. Benjamin Brewster, rector. Fourteenth Sunday after Trinity: 7:45 a. m., holy communion; 9 30 a. m., Sunday school and bible class, 11 a. m., morning prayer, litany and sermon; 4 p. m., Epiphany mission, 8 p. m., evening prayer and sermon.
Morning service:
Processional—"O Day of Rest and Gladness" .....Elliott
Venite in A.....Turner
Te Deum in D.....Field
Jubilate Deo .....Cooke
Hymn—"Jesus Calls Us O'er the Tumult" .....Jude
Offertory—"Pastorale" .....Nild
Recessional—"The Church's One Foundation" .....Wesley
Postlude—"March" .....Camp
Evening service
Processional—"Stand Up, Stand Up for Jesus" .....
Magnificat .....Clare
Nunc Dimittis .....Clare
Hymn—"All Hail the Power of Jesus Name" .....Holden
Offertory .....
Hymn—"Rock of Ages Cleft for Me" .....Hastings
Recessional—"O Mother Dear Jerusalem" .....Ward
Postlude .....Mosenthal

Second Congregational—407 South Tejon street. Pastor, Manly D. Ormes. Services, 11 a. m. and 7:30 p. m. Sunday school, 9:45. Subjects, a. m., "Paul and the Roman Church;" p. m., "Lessons from the Crystal." Young People's meeting at 6:30.

First Methodist—Corner of Nevada and Boulder street. Dr. C. B. Wilcox, pastor. Preaching at 11 a. m. and 7:30 p. m. In the morning Thomas H. Reed of Harvard university, one of the national officers of the Anti-Saloon league, will speak. In the evening the pastor's theme will be "Florence and Savonarola," the last of the series on his recent trip abroad. Class meeting 10 a. m., Sunday school at 3 p. m. Epworth league service at 6 15 p. m. Music in charge of J. C. Norman Richards.

First Presbyterian—Preaching morning and evening by the Rev. Joseph W. Cochran, D. D., pastor Northminster Presbyterian church, Philadelphia. Sunday school at 9 30, Y. P. S. C. E. at 6 30. Seats free, visitors invited. Special music:
Solo—"The Lord is Mindful of His Own," (from St. Paul).Mendelssohn
Miss Painter.
Quartette—"O Paradise" .....Bullard
Quartet—"Savior, Breathe an Evening Blessing" .....Protheral
Trio—"The King of Love My Shepherd Is" .....Mendelssohn
Mrs. Tucker, Mr. Moore and Mr. Gaylord.
Anthem—"O Worship the Lord".....

COLORADO CITY.

First Baptist—Rev. Duncan Lamont, pastor. Morning, 11 a. m., "Parable of the Laborers." Evening, 7:30 p. m., "Sinful Ambition." Sunday school, 9:45 a. m.; Willing Workers, 3 p. m.; B. Y. P. M., 6 30 p. m. A cordial invitation is extended to all services.

First Christian—Lincoln avenue, between Fourth and Fifth streets, A. N. Glover, minister. Sunday school a 9 a. m. Subject, "Workers Together With God." Christian Endeavor at 6:30 p. m., and preaching at 7:30 p. m. There will be a business session immediately after the morning service and a full attendance of members is earnestly requested.

Church of the Good Shepherd—Corner Third and Jefferson avenue. Fourteenth Sunday after Trinity services—Holy communion, 8 a. m.; morning prayer and sermon by Rev. C. H. Hibbard, D. D., of Philadelphia, Pa., 11 a. m. Evensong and sermon 8 p. m.

A DAY IN THE MOUNTAINS.
LOW SUNDAY RATES VIA THE SHORT LINE.

Short Line trains leave Colorado Springs on Sunday at 8:30 a. m. and 10:35 a. m. Low rates to all points.
SOUTH CHEYENNE 50c
ST. PETER'S DOME 50c
CATHER'S SPRINGS.....75c
DUFFIELD'S 75c
ROSEMONT $1.00
CATHEDRAL PARK (CLYDE)...$1.25
CRIPPLE CREEK $2.50

$35.00 CALIFORNIA POINTS.
Via the Colorado & Southern Ry. Choice of two routes, Sept. 15 to Nov. 30. Call and see us about it. 15 N. Tejon street.

FOR STEAMSHIP TICKETS AND RATES,
Call at the Colorado & Southern Ry. office, 15 N. Tejon St. We are agents for all steamship lines.

CHEAP RATES VIA THE RIO GRANDE
To interior state points. One fare for round trip. Selling days, September 15; 30-day limit.

RIO GRANDE TO SALT LAKE AND OGDEN AND RETURN, $19.00, SEPTEMBER 12, 13 AND 14; RETURN LIMIT OCTOBER 15.

VIA THE COLORADO & SOUTHERN RAILWAY.
Beginning May 15.
Denver and return, Sunday only..$2.00
Pueblo and return, Sunday only..$1.25
Over the Loop and return, Sunday only $3.00
Idaho Springs and return, Sunday only $3.25
Glenisle and return, Sunday only..$4.00
Golden and return, Sunday only...$2.50
Central City and return, Sunday only $3.50
Walsenburg and return, Sunday only $2.75
These are only a few of the many points to which we are making reduced rates for the summer. For further particulars, call at our City Ticket Office, 15 North Tejon Street.
P. S.—Reduced rates to all points east and west. When going east, we can route you via the Burlington, Union Pacific, Rock Island and Missouri Pacific.

LAST LOOP EXCURSION OF THE SEASON.
Sunday, September 20, via Colorado & Southern railway. Special train from Colorado Springs at 9 a. m.; return home at 9 p. m. It's only $3.00 for the round trip. Don't miss the last chance this year.

RIO GRANDE TO SALT LAKE AND OGDEN AND RETURN, $18.00, SEPTEMBER 12, 13 AND 14; RETURN LIMIT OCTOBER 15.

CHEAP RATES TO NORTHWEST.
Helena, Butte, Anaconda.....$20.00
Spokane and intermediate.....22.50
Portland, Tacoma 25.00
Similar low rates to all points in Washington and Oregon. Get information at 13 N. Tejon St.
Colorado Midland Ry.

SAN FRANCISCO AND LOS ANGELES, $25.00.
Sept. 15 to Nov. 30. Stop overs in California.
Colorado Midland Ry.

IDAHO, MONTANA, OREGON, WASHINGTON.
Very low rates to all points, tickets on sale Sept. 15 to Nov. 30. Inquire at ticket office, 13 N. Tejon St.
Colorado Midland Ry.

RIO GRANDE TO DENVER AND RETURN SEPTEMBER 13 TO 18, $2.00 8 DAILY TRAINS.

$35.00 CALIFORNIA POINTS.
Via the Colorado & Southern Ry. Choice of two routes, Sept. 15 to Nov. 30. Call and see us about it. 15 N. Tejon street.

LOW SUNDAY RATES VIA THE SHORT LINE.
Next Sunday the following round trip rates will apply to points on the Short Line, on trains leaving Colorado Springs at 8:30 a. m. and 10:35 a. m.
SOUTH CHEYENNE 50c
ST. PETER'S DOME 50c
CATHER'S SPRINGS 75c
DUFFIELD'S 75c
ROSEMONT $1.00
CATHEDRAL PARK (CLYDE)...$1.25
CRIPPLE CREEK $2.50

SALT LAKE AND OGDEN, ROUND TRIP $18.00, SEPT. 12-13-14.
COLORADO MIDLAND RY.

The First Great Sale of the Season

will begin promptly at 8 o'clock Monday morning. We offer all the season's latest and best goods at prices that mean a great saving to economical buyers. :: Take advantage of this the first GREAT SALE OF THE SEASON.

Waistings.

The latest novelties.
Swell new patterns of Mohair fancy Waistings, worth 75c, Monday and Tuesday for 50c
Mercerized fancy weaves in Oxfords and Basket Cloths
35c, 39c, 45c, 50c and.....75c
Waist Patterns, 3 yds. long,
35c, 50c, 75c and.....$1.50
Don't miss these bargains.
1 lot Silk and Wool Waistings, 3 yds long, all colors, worth $1 50, for ...$1.00
A lot of French Waistings, 3 yds. long, Wool and Silk, in all colors, worth $3.00, for.....$2.00

Blankets, Comforts

3,000 pairs Blankets purchased before the big advance. Largest assortment, lowest prices in town.
10-4 cotton Blankets, in gray only, worth 65c, for only.....50c
11-4 extra large Blankets, tan, gray and white, worth $1.35, only.....$1.00
10-4 guaranteed all pure wool, in gray and white, worth $4.50, only $3.50
11-4 guaranteed all pure wool Blankets, in gray, tan and white, worth $7.00, for $5.00
Full size Silkaline Comforts, filled with white cotton, worth $1.50, only.....$1.15
Extra large figured Sateen Comforts, filled best cotton, worth $5.00 for...$3.50

Domestics

New Outings, Flannelettes and Fleeced Basket Cloths at cut prices.
10 piece dark Outing Flannel, regular price 6½c, for.....5c
27-inch cream Shaker Flannel, worth 6½c, for only.....5c
50 pieces light and dark Outing Flannel, worth 12½c, for.....10c
25 pieces new Flannelettes, worth 12½c, for only.....10c
Fleece lined Basket Cloths, in pink, blue, red, white and cream, worth 25c, for...18c
32-inch cream Shaker Flannel, worth 12½c, for only.....10c
Remnants of Outing Flannels at less than wholesale prices.

Linens, Bedspreads

No house ever sold better goods for the money than these:
72-inch bleached satin damask Table Linen, regular price $1, on sale.....75c
64-inch silver bleached German Linen, worth 69c, on sale, only.....50c
18x36 Huck Towels, worth 12½c, only 10c
Full size crochet Bed Spreads, worth $1.25, on sale 98c
Heavy unbleached Turkish Towels, worth 75c, on sale, pair.....39c
22x22-inch bleached Linen Napkins, worth $1.35 doz., on sale.....$1.00

Silks

We absolutely guarantee to give as good values as any house in America. Try us just once.
18-in. black Taffeta, worth 35c, for....25c
20-in. black Taffeta, worth 65c, for....50c
27-in. black Taffeta, worth $1.00, for..75c
36-in. black Taffeta, worth $1.25, for $1.00
27-in. black Taffeta, warranted, worth $1.25, for.....98c
36-in. black Taffeta, warranted, worth $1.50, for $1.25
27-in. colored Taffeta, warranted, worth $1.25, for $1.00
20-in. colored Taffeta, warranted, worth $1.00, for 75c

Silk Gloves--Mitts

4-4 Spun Glass, in black, cream and colors, worth 25c, for.....15c
4-4 Mercerized Sateen, in black, cream and colors, worth 35c, on sale.....25c
4-4 Satmoire, in all colors, something new, worth 50c, on sale.....25c

DELTA'S
DEPARTMENT STORE
UNDERBUYERS AND UNDERSELLERS

Friday—Bargain Day

Every Tuesday and Friday we give with a purchase of $2.00 or more a fine Berry Dish and Plate.
No house ever made a more liberal offer to its customers.
Tuesdays and Fridays.

Fancy Dress Goods

Monday mornig we offer thousands of yards of the most popular weaves at wholesale prices.
Be sure to visit this department.
52-inch Broadcloths, all colors worth $1 50, for $1.19
33-inch Zibelines in black, gray, cadet, brown, navy and red, heavy for fall, worth 75c for 50c
40-inch Scotch Fancy Tweeds, in all the new colors, worth 75c, on sale 50c
40-inch Knotted Cheviots, in gray, blue and brown, worth 65c placed on sale at 50c
36-inch Ladies' Cloth, in all colors marked 45c, placed on sale 35c
54-inch Wool Suiting, camel's hair finish in tan, black, gray blue and brown, would be cheap at $1 00, placed on sale at.....75c
54-inch heavy Zibeline, in navy, black and green, worth $2 00, placed on sale at $1.50
40-inch black and white checks in Brilliantine, worth 85c on sale at 58c
40-inch cream Bedford, worth 85c, on sale.....65c
Don't miss getting some of our remnants in wool goods, from 2 to 9 yds, at much less than ½ what they cost.

Gloves and Mitts

You are requested to try this department. We guarantee satisfaction.
Monday and Tuesday we will sell an excellent $1.25 Kid Glove at.....$1 00
All our summer Gloves selling BELOW COST.
Our Corset Department is well stocked with some of the BEST CORSETS IN THE MARKET.
We are sole agents for the Kabo and Nemo Corsets. Our $1.50 Curvmold Shape is quite the correct thing for slender figures, as it is made on figure building lines and is unequaled in fit and style.
We are selling a very nice $1.00 Corset for.....65c

Ready-to-Wear Garments

The season's latest novelties in Suits, Skirts and Jackets will be on sale Monday morning at greatly reduced prices.
We guarantee style, fit and quality of goods bought of us.

NEW SUITS
One line Suits, made from all-wool canvas weaves, silk-lined jacket, flare skirt; prices.....$10.00
One line Suits made from the popular all-wool fabrics, venetian, broadcloths, granite and zibelines; prices.....$15.00
One of the most up-to-date lines of Suits shown this season, plain and fancy mixed materials, must be seen to be appreciated; prices.....$20.00 to $45.00

NEW SKIRTS
A complete line of Street Skirts made from plain and the popular mixed skirtings, nobby styles, all colors; price
$1.98, $2.50, $3.50, $3.98, $4.50 $5.00 and $7.00

NEW JACKETS
500 styles to select from, made from all-wool kersey, broadcloth, zibeline and other fancy materials, colors black, tan, castor, oxford; price to suit your pocketbook, from $6.50 up to $35.00

Ladies' and Children's Hosiery

We sell the best hose for the *least money*.
Ladies' fast black Hose, ribbed top, regular price 25c. Sale price.....20c
Ladies' lace Lisle Hose sold for 35c. Sale price.....25c
Ladies' black cotton Hose, extra wide top, worth 20c. Sale price.....14c
Ladies' white foot Hose, extra good values, for.....18c
Children's fast black Hose, all sizes(double heel and toe, for only.....10c

Shoe Specialties

Don't miss them. As we "said before," they are *"CORKERS."* We are at present *Headquarters* for shoe bargains for everybody.
JUST COME IN ONCE. Some choice ones are:
Our big table of $2.00 and $2.50 Oxfords, which include all the summer latest styles. Regardless of cost they all go at.....$1.19
A Woman's welt Shoe with military heel, patent tip and with all the style of a $3.00 shoe. This is one of our best offers. We're asking.....$1.98
We also have the BEST Woman's Shoe in town at $1.50, in either welt or turn sole, military heel and pat. tip; a shoe you always pay as least $2.00 for. Come see it, and remember our price is.....$1.50
Another good one is a large size Misses' School Shoe, 2½ to 5s, with heavy extended soles, pat. tip, school heel, and WARRANTED from the ground up. Others will ask you $2.25. For this sale.....$1.69
In sizes 11½ to 2s it usually sells at $1.75. We are giving only.....$1.19
WE ARE "IT" IN SHOE VALUES.

Bargain Basement

JARDINIERES AND FLOWER POTS
Will be on sale all week at great savings.
NOTE—Try the Bargain Basement just once.
3-in. Flower Pots and Saucers....5c
4-in. Flower Pots and Saucers....5c
6-in. Flower Pots and Saucers..10c
7-in. Flower Pots and Saucers..15c
8-in. Flower Pots and Saucers..20c
9-in. Flower Pots and Saucers..30c
5-in. Jardinieres for.....35c
8-in. Jardinieres for.....65c
9-in. Jardinieres for.....89c
10-in. Jardinieres $1.25
8-in. Empress Jardinieres.....89c
9-in. Empress Jardinieres, with three feet $1.75
10-in. Empress Jardinieres, with three feet $2.25
12-in. Empress Jardinieres, with three feet $4.98
A 12-piece Toilet Set, worth $10.00, for $8.00
A 12-piece Toilet Set, worth $6.25, for $5.48
Extra Globes for Fancy Lamps, 98c, $1.35 and 1.50
20 per cent discount on Fridays Baskets.

The Train of Many Lights

THE ROCK ISLAND'S "ROCKY MOUNTAIN LIMITED" which leaves Colorado Springs 11:45 a. m., arriving at Chicago 5:30 p. m., next day, is the only train from Colorado to the East which is lighted by electricity.

The Buffet-Library car fairly glitters with lights. On each table in the Diner is an electric-lighted candelabrum. Sleepers are equipped with berth lights convenient to undress and dress by as well as to read by when you are in bed.

The electric fans will add very much to your comfort.

There's an electric-lighted Observation Sleeper on "THE COLORADO FLYER" which leaves Colorado Springs 3 p. m. daily for Kansas City and St. Louis.

For detailed information as to rates and routes address

Rock Island System

W. W. WOOD, City Passenger Agent
2 Pike's Peak Ave.
Colorado Springs, - - Colorado.

HAL S. RAY, General Agent, Denver, Colo.

All the News All the Time
The Gazette, 60c a Month

NEWSPAPER ARCHIVE®

Hall of Science Gets Its Finishing Touches

THE MASSIVE new science building of Colorado college, christened "Palmer hall" after the largest donor toward it, is rapidly nearing completion. From the south, the main entrance is reached, up broad stone steps and beneath arches of imposing proportions.

The substantial and beautiful softly tinted Colorado peachblow sandstone is used in the building, both without and within to a considerable extent. Also, Colorado City pressed brick.

Practically, the building is fireproof. The main staircases of generous proportions leading upward, on either hand are composed of steps of large single stones fully 10 feet in length.

Nothing but the very finest of material and workmanship has entered into the construction of the science building. When fully finished and equipped the estimated cost is $300,000.

There are more than 100 rooms of various dimensions ranging from the tiny "dark" room to the splendid museum 155 feet by 40 feet in size.

Administration Rooms.

The administration apartments are located in the northwest portion of the first floor. A central reception room communicates with all the offices. Included are the president's and secretaries' offices; that of the dean and the trustees. The latter takes the form of a directors' consultation room.

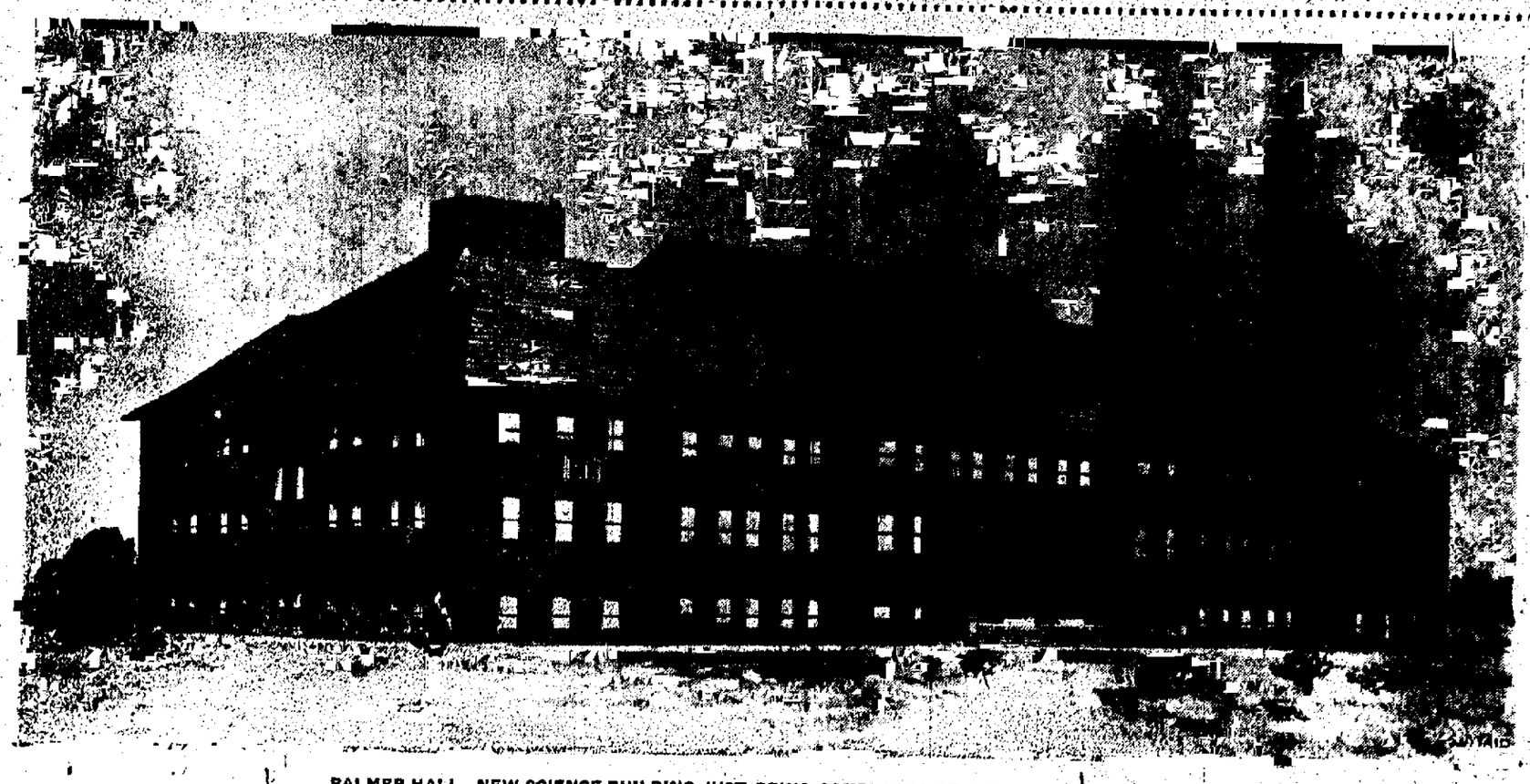

PALMER HALL NEW SCIENCE BUILDING JUST BEING COMPLETED AT COLORADO COLLEGE. Photo by Emery.

The treasurer's department includes an accounting room as well as office, and is practically fireproof in every particular. The equipment includes one of the latest patterned steel-lined vaults. All the rooms of the administration will be furnished in substantial oak.

Physics Department.

The southwest portion of the first floor is arranged for the physics department, in charge of Prof. J. C. Sheed. The lecture room is equipped with slate-topped lecture desks and stereopticon apparatus. All students are equally well provided for as the seats are placed in tiers. Adjoining is the department office, together with apparatus rooms and a pathological laboratory.

On this floor, too, is the chemistry lecture room, also having seats in tiers. Adjoining is Professor Strieby's office, the apparatus, dark room, etc. Located across the entire east end of the first floor is a very large chemical laboratory which is to have desks for 180 students. The remainder of the rooms on the first floor will be used as class rooms for the departments of modern languages, economics, and mathematics. As the college grows the entire building will be devoted to the sciences.

Stratton Museum.

Ascending to the second floor the lofty ceiling is imposing, having snowy plaster panels ribbed with polished oak. Of first importance on the second floor is the splendid, great room to be known as the "Stratton museum." In it will be placed the $30,000 natural history collection purchased by the late Winfield S. Stratton at Coronado beach and presented to Colorado college; the mineralogical collection sent by Colorado college to the Paris exposition in 1900 and honored with a silver medal; also the cliff dwellers collection, considered the finest in the west, presented to the college by Gen. W. J. Palmer.

The biology department, in charge of Dr. Schneider, occupies the eastern portion of the second floor. Included are the lecture, library, herbarium, preparation and dark rooms, together with the biological laboratory and rooms for advanced work.

Geological Rooms.

That the western portion of the second floor has been set aside as the geological department is an excellent choice, for the large windows afford a sweeping, panoramic view of the magnificent, snow-capped Rockies. Dr. George Finley is the instructor in this important study, and for the accommodation of the students ample lecture and other rooms are provided, as well as laboratories.

Iron staircases lead to the spacious third story, which will remain uncompleted until needed. Throughout the building the hall floors and baseboards are composed of terrazzo, a cement into which marble chips are imbedded and when polished a fine effect will be had.

The physics department also occupies the west division of the ground floor. Elementary and advanced laboratories are included, also one for electrical experiments. An especial feature of the physics equipment is the brick piers built up from the ground and capped with slate slabs, for the purpose of avoiding as much possible the jar.

Prof. E. G. Lancaster's department of pedagogy has laboratories on the ground floor. Also, there is a general lecture room admirably arranged for 200 seats placed in tiers. The seating for the entire building, by the way, will consist of a tempered iron base with a very comfortable chair and table arm of polished oak. The pattern adopted is a facsimile of those in use in Columbia university and found very satisfactory. Adjoining the general lecture room are preparation rooms where the apparatus used for experiments in illustrating lectures can be made ready on tables that can be run in on little tracks aid for that purpose.

The assay department, with its furnaces, weighing appliances, etc., occupies space on the ground floor. Included are chemical laboratory, advanced quantitative and advanced qualitative laboratories, organic chemical laboratories, together with supply rooms, etc.

Upon another portion of the college campus, adjacent to the power house, is the shop for wood and iron work, also a forge room.

About Palmer hall there is much activity as a large force of workmen are pushing forward rapidly and putting on the finishing touches. All of the equipments will be established as soon as received.

As everything has been most admirably provided for it is only a question of an incredibly short space of time before the building will be in use. With the finest building of the kind in the west, equipment of the latest and best, and an unexcelled corps of instructors, Colorado college is the peer of any in the country.

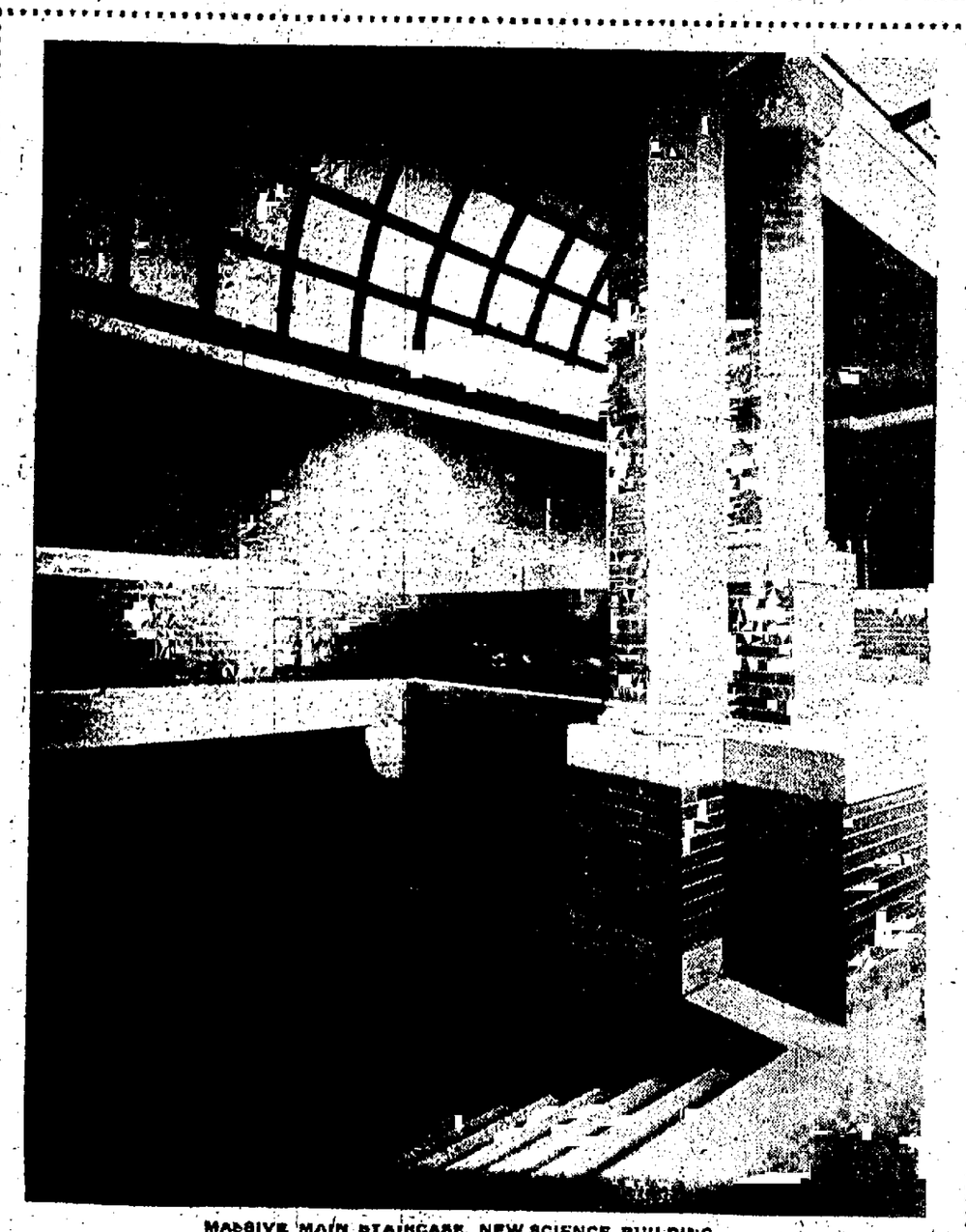

MASSIVE MAIN STAIRCASE, NEW SCIENCE BUILDING.

HANDSOME MAIN MUSEUM, NEW SCIENCE BUILDING.

Queer Sights to Be Seen in Athens

THE ATHENS of today is new. Like so many parts of Greece, it has been so often swept by the besom of war and destruction that the wonder is that anything of the past remains, says Rev. S. P. Merrill, in the Watchman. Wave after wave of conquest has gone over it. The stranger has desolated it, but not so persistently and ruthlessly as one its own race. But it has now become quite the fad for rich Greeks to do some noble deeds in building for Athens. And many of these fine structures, educational, national or municipal, are worthy of the fame of the past. The business streets, through skillful stucco, appear ornate and attractive. But the macadam pavements reveal the in wet weather the muddiest and in dry weather the dustiest of any city in Europe.

Yet, if anywhere in the world, the small trader has his paradise. The huckster makes the air hideous with his loud vociferations as he drives his laden donkey or van or carries his wares in simpler style. And every happy article of wear or use or food comes heralded before your door—even the turkey drove, from which you can pick your bird, or the goat, which will be up to be milked for your table. On the sidewalk business has the right of way. The butcher's beef bleeds upon it, the variegated carcasses hang over it, the fruit stand bulges out into it, and the Greek himself has no idea of "keeping to the right," so you have—if you do not understand the language—both jar and jargon all your patience will bear. It may be said in extenuation that the newness of the streets and the oriental tinge of the people account in part for the dust and din. The means of locomotion are of the most primitive and uncomfortable sort.

Do Every Man.

The Greek's motto is "do every man as much as you can." And at the bank—at the railroad station, at the post-office, on the cars, in the stores, at the hotels, with the guides, even Cook's banded agent, all "do" the traveler if they find a chance. They say the only honest person is the bootblack. And he is a peculiar institution here. He is a main reliance in political processions—he can "whoop it up" so well. He throngs the main street corners and public squares. His kitbox is a curiosity, made of wood and ornamental brasswork with an aside box, glass covered, containing sometimes 72 bottles of vari-colored unguents for the shoe. Then the order of the situation is reversed here. The man stands, the operator sits. It is as amusing as it is odd to see a whole row of men thus standing to have their shoes polished.

The street scenes are fine, coarse, curious, grotesque, according to the part of the city you visit. Near the palace the "smart set" show themselves aping the French, especially the corseted military officers, the society man, the students and the well-dressed ladies. On the business streets we meet the quaintly garbed Greek peasant from the islands or the country, with his bellet girl array of short skirts and spider legs. Also a curious specimen of a man, with a string of big beads, astonishes you. He carries and fumbles those beads everywhere. They are his indispensable amusement. To one who meets the custom for the first time it makes the man who fingers them seem like the king of dolts. Then the household pets are of a wider range than with us. It is not uncommon to see in the same home with the children not only the dog and cat and bird, but also the lamb and kid and goat and rooster, and even tame duck. Here on the street we meet a tamed seagull. In that restaurant you find a couple of partridges.

The Cheerful Greek.

The Greek is a cheerful person and, like a child, easily amused. He is quick in temper and vociferous, but becomes as suddenly calm. He has a conspicuous nose, so that it is not difficult physically "to court noses" here. At election time he is blatant. He makes night hideous. He gloats in noises. The whis and the boom of the rocket delight him, and the mighty detonations become a terror. In the carnival he revels. With fantastic dress the Maypole dance gathers the crowd, or the wagon bearing the quaintly masked men who make speeches, and the donkey wearing the high hat, who appears the most sensible of them all. But of all the delusions, the Greek thinks he can sing and, like his donkey, he mistakes notes for music. The night is the time for this caterwauling. Every street seems to have its maestroes. Cracked voices, screeching at the loudest lung power, tire and weary and disgust.

Fires Set Him Wild.

The Greek at a fire is a sight. He runs about like mad. He splutters like a tea kettle. He has the old hand engines, small at that, and out of order at the very moment they are wanted. It takes him 20 minutes after he gets to the fire to get the tongue out of the machine so it can be worked. Then when he stretches the hose it is too short, and it takes time to get more. There are no hydrants for water, and it must all be drawn in carts that hold a barrel or two and let out by faucet into the canvas reservoir four feet across and three feet deep. So cart after cart backs up with shouts to the crowd of bystanders whom the police do not keep out of the way. Fire lines are formed. Then when suction is taken and lookers-on are asked to man the brakes only boys will do it. Meantime the hose is stretched on to the high four-story roof and the water slowly mounts till the middle is reached when the pressure is too much for the weak material and amid a dreaching the hose is changed. Meantime over half an hour has passed, and, after a second break, nearer to the machine, a stream of water reaches the roof and puts an end to the smoke. Luckily, the fire was confined to the roof. To one accustomed to modern appliances and methods this scene was ludicrous beyond description.

Funeral Customs.

The Greek at a funeral is no less singular and demonstrative. The living throng around the dead, as if to keep him company. The coffin sides are so low that the whole figure is exposed as it is borne along the streets either on the shoulders of bearers or in the hearse. The deceased is dressed in his best array. The lid of the coffin, covered with satin and adorned with a wreath, is borne high aloft like a banner in front of those who carry the coffin. A cross is carried before these, followed by priests and attendants. The friends, men and women, walk along after the deceased in a throng without order. At the church, amid burning candles, the clerical offices are recited and sung and the mourners proceed to take leave of the departed. Cries break forth, lamentations, vociferations, tears, shrieks, the cheeks of the dead are kissed, the lips, the hands—one exhorts the other to greater vehemence. The greatest uproar resounds through the church. This painful scene is prolonged for may be a full half hour. Then the friends, [illegible] and almost fainting, follow their loved ones to the cemetery, and the awful scene is over.

Weddings Are His Joy.

The Greek at a wedding is another matter. He is at his best. The [illegible] and his sense [illegible] and it vate him. He dresses well and [illegible] with smiles through the half hour service which "makes of twain one flesh." Candles here serve as important part as anywhere. The priests must have them, and the bride and room each must hold one to light up the occasion. Then two crowns of orange blossoms, garlanded together, are placed on each head by the priest. To show that they are one these crowns are then exchanged, and so remain until the ceremony is completed. With ritual and responses, and rings given and taken and a marching around a table, the couple, in the midst of their friends are made one, and [illegible] to receive the kisses and congratulations of the friends. The luncheon is served, and flowers and music the [illegible] merry till the "[illegible]" The wedding, with 300 [illegible] guests, costs 5,000 drachmas, the [illegible] 20 [illegible] It was performed by a bishop, with four priests and two [illegible]

Athens is a busy city, and [illegible] first-class hotels [illegible] good cases of the kind. There are few persons [illegible] by resident [illegible] people.

"Tain' alius do [illegible] Uncle [illegible] tracts [illegible] give de [illegible] Washington Star.

NEWSPAPER ARCHIVE®
NEWSPAPER ARCHIVE®

SOCIETY PEOPLE LARGELY OUT OF DOORS THIS FINE WEATHER

GLENWOOD SPRINGS has become such a fashionable resort for Colorado society people, those residing in the Springs, particularly, that all summer long parties from this city have been enjoying the wonders of that remarkable place. Especially was this the case while the tournaments were being held. Colorado Springs has been quite depopulated the last week or two and several people still linger at the beautiful Hotel Colorado. Among those who have returned or are still at Glenwood are Mr. and Mrs. Francis Drexel Smith, Mrs. W. F. Crosby, the Misses Crosby, Mrs. G. B. Bosworth and daughters, Mrs. John Hutchinson and Miss Della Bosworth, Mrs. Scudder, the Misses Scudder, Mr. and Mrs. John G. Shields, Mr. and Mrs. J. A. Hayes, Dr. Gerald B. Webb, Mr. James P. Pomeroy, Mr. George A. Baldwin, Mrs. George Bradley, Mrs. W. W. Brownell, Mrs. Percy Hagerman, Mr. and Mrs. William O'Brien, Mr. Ted Robinson, Mr. H. J. Bryant, Mr. Tod, Mr. B. C. Allen, Dr. and Mrs. G. F. Libby, Mr. and Mrs. F. D. Pastorius, Miss Kyle, Mr. R. J. Bolles, Dr. A. C. Friedman, Mr. C. M. MacNeill, Major J. T. Anderson, Mr. H. K. Devereaux.

+O+

The perfect fall weather still tempts people to meet socially, out of doors, hence, there have been no large gatherings lately, with the exception of the entertainment in the Montgomery house last Monday evening. Several delightful small teas have been given and the cus out at the Town and Gown club are still in high favor.

As to future social events, Miss Georgiana Nelson gives a musicale Tuesday morning at the residence of her aunt, Mrs. J. E. Lundstrum in Cryswild. Tuesday evening, the Gowdy-Baker wedding takes place, a reception following. Beyond these two events nothing of importance has yet been made public.

Receptions—Teas

The beautiful benefit entertainment for the Young Women's Christian association was the social success of the past week. The generosity of Mr. and Mrs. W. S. Montgomery in tendering the use of their handsome house and grounds for the purpose was recognized by the large number of those attending.

Although there was no especially elaborate decorative scheme, the house itself needing no beautifying, yet friends sent in garden flowers of several varieties that were artistically disposed about the rooms. Mrs. H. P. Farnsworth presided over a pretty tea table in the afternoon out on the lawn, assisted by Mrs. E. M. De La Vergne, and it was a charming feature.

Mrs. Irving Howbert, Miss Howbert, Miss Burns, Miss Atkinson and others disposed of many stocks of unique and fetching styles. The dining room was devoted to the serving of ice cream and cake. Mrs. James A. Lockhart had as assistants in the afternoon Misses Marjorie Masi, Ruth Brigham, Charlotte Topp and the Misses Reinhardt. Those assisting in the evening were Mrs. Harry Lowe, Mrs. Horace Pastorius, Mrs. A. H. Hunt, Misses Frances Masi, Lettie Tucker, May Kyle, Garrison, the Misses Hemming.

The "den" where Misses McAndrews and Nelson told "the past, present and future" was fitted up gorgeously with oriental draperies and colored lights so that it had the desirable weird appearance.

During the afternoon the Misses Johnson rendered some fine selections for mandolin and piano. In the evening the guests were seated while the following interesting program was rendered under the direction of Mrs. H. H. Seldomridge:

Piano Solo—Etude.....Raff
Mrs. W. W. Price.

Songs—
"A Memory".....James Philip
"Husheen".....Needham
"All for You".....Guy D'Hardelot
Miss Marion Elvira Jones.

Piano Solo—Mazurka.....Leschetizky
Miss Julia E. Stevens.

Song Selected—
Mr. Morgan.

Violin and Piano—"Romanza"....
.....Gustav Wilhelm
The Misses Whaite.

Song—"The May Morn".....Matthews
Mrs. J. S. Tucker.

Piano Solo—"Caprice".....Bogrich
Mrs. W. W. Price.

Song "Adieu Marie".....Adams
Master Nelson Brett.

The many friends of the association will be glad to learn that the entertainment netted at least $150. Miss Dorsey, the general chairman of arrangements, and her able corps of willing workers are receiving congratulations upon their splendid success.

Among those present were Mesdames F. C. Goddard, F. E. Kernochan, W. W. Williamson, B. F. D. Adams, Brickmer, A. S. Ripley, W. H. Roby, A. J. Peavey, N. A. Gielow, J. A. Patterson, F. F. Castello, W. S. Nichols, Latham, Jett, Fisher, F. E. Brooks, Eyre, Hubbard, Eldredge, M. T. Hatch, A. T. Gunnell, C. C. Hamlin, D. J. Scully, Hemming, E. G. Lunt, C. P. Dodge, William Lennox, Alfred Eaves, Donaghe Wier, Stevenson, A. H. Whaite, W. H. Swan; Misses Miller, Hemming, Lunt, Eyre, Aiken, Curtis, Donaghe, Weir, Worden, Lennox Stevenson; Messrs. J. S. Tucker, William Lennox, Horace Pastorius, Weir, Frank Riddle, A. L. Dickerman, Jr.

+O+

The members of the board of trustees of the Printers home, who have been in the city the past week held a charming reception on Wednesday evening at the home, complimentary to the members of Colorado Springs typographical union No. 82, their families and friends, as well as the residents at the Printers home.

A quantity of colored lights and oriental lanterns were strung about the trees on the grounds and above the entrance to the building. Chairs had been placed out on the lawn, but, on account of the coolness of the evening, most of the program was rendered in the auditorium.

Barnes' orchestra rendered several selections.

The program consisted of addresses by Colonel William Aimison, on "Our Home," on "Trades Unionism in the West," by Secretary J. W. Brammwood, and "The International Typographical Union," by President James M. Lynch. Vocal selections were given by Mrs. H. H. Seldomridge, Mr. Ottage Remus, Mr. P. H. Morgan, Mr. William Irvine.

The guests were regaled with ice cream and cake in the dining room, which was beautifully decked with potted palms, ferns and cut flowers. A majority of the union honored were present, together with members of their families and friends; also representatives of the other allied trades and many prominent citizens.

+O+

On Friday, the "at home" of Mrs. Hiram P. Barnes, 120 Tyler place, some of the ladies who assisted on the day of her large reception were with her, Mesdames Boyer, Wolf, Mrs. H. E. Seldomridge, Mrs. H. V. Wardell, Mrs. M. O. Barnes, Mrs. Robert Barnes, Miss Linderfelt. There were a number of callers during the afternoon.

+O+

On Tuesday, Mrs. Gilbert McClurg's semi-monthly day "at home," the hostess was assisted by Mrs. James Hobson and Miss Hobson of Alabama. There were about twenty-five callers, and the afternoon was a very pleasant one for all those who were there.

+O+

The regular weekly mixed foursomes again attracted a large number of society people to the golf grounds of the Town and Gown club last Tuesday. Twenty-eight people participated and the game was most exciting. Miss Lunt and D. F. Carpenter won the fine silver cup offered as a prize by Mrs. C. P. Bennett.

Mrs. Bennett served tea on the piazza, assisted by Mrs. F. E. Brooks. Some of those at the club were Mr. and Mrs. W. K. Jewett, Mr. and Mrs. J. D. Hawkins, Mr. and Mrs. C. S. Smith, Dr. and Mrs. J. A. Patterson, Mr. and Mrs. John S. Tucker, Mr. and Mrs. F. L. Ballard, Dr. and Mrs. C. F. Gardiner, Mr. and Mrs. W. K. Ryan; Misses Curtis, Hall, Lunt, Palm, Dickerman; Messrs. E. P. Shove, D. F. Carpenter, J. E. McIntire, A. R. Gardner, H. A. Young, Frank Gilpin, G. W. Mosher, G. H. Leonard, Dr. Caldwell, Dr. Mayhew and others.

There will be the usual foursome Tuesday, and Mr. Dunbar Carpenter has offered a prize cup. Mrs. F. L. Ballard will serve tea.

+O+

To meet her guest, Mrs. Shelly of Texas, Mrs. Charles C. Hemming entertained last Tuesday at a five o'clock tea. The home 1903 North Cascade avenue, was decked with late summer flowers and the dining room was in green tints. Mrs. Gunnell poured tea and Mrs. Eldredge dispensed the ice. Sherbet was served by Mrs. C. L. Hemming. The assisting young ladies were Misses Hemming and Miss Malone.

+O+

Mrs. W. C. Ogden entertained at tea Thursday afternoon in her home on North Cascade avenue.

+O+

A bevy of ladies were pleasantly entertained at seven o'clock supper Thursday evening by Mrs. H. V. Wandell in compliment to her guests, Mrs. Smith and Miss Tyree of Staunton, Va. The table was beautified with pink shaded candles and pink sweet peas. Dainty place cards hand decorated with sweet peas were the souvenirs of the merry event. Those included besides the hostess and her honor guests were Mrs. Harry T. Lowe, Mrs. Frank Blackmer, Mrs. H. W. Hoagland, Miss Osborne, Miss Tucker, Miss Masi, Miss Howbert and Miss Anderson.

+O+

The picturesque new home of Mrs. Masi on East Fontanero street was the scene of a charming five o'clock tea yesterday afternoon. Mrs. Frank Blackmer assisted Mrs. Masi in the welcoming of her guests.

The spacious living room, which is finished and furnished in green, was effectively garnitured with great bowls full of golden glow. Equally handsome was the reception hall with masses of red dahlias and coreopsis.

The dining room was lovely with a profusion of cosmos in shades of pink and white. Mrs. Quinn and Mrs. Asa T. Jones presided over the tea urn. Mrs. William O'Brien served the ice cream and Mrs. Francis D. Pastorius was at the punch bowl.

The assisting ladies were Mesdames C. C. Hamlin, A. G. Brigham, Daniel J. Scully, James R. Talpey, H. V. Wandell; Misses Masi, Osborne, Nellie Quinn, Frey, Mary Henry, Jessie Lennox, Marjorie Masi, Ruth Brigham.

+O+

The members of the Colorado College Y. W. C. A. held a reception for the young women and friends Thursday afternoon in Ticknor hall. The president, Miss Ingersoll, was assisted by Mrs. W. F. Slocum and Miss Parks. Thusday evening the Y. M. C. A. members of the college received in the gymnasium.

Last evening, the college Y. M. C. A. and Y. W. C. A. held a delightful reception for the faculty and students from 8 until 10 o'clock in Coburn library.

Dinners—Luncheons

Mr. and Mrs. Franklin E. Brooks entertained in honor of the secretaries of the boys' department of the Y. M. C. A. in their home, 1324 North Nevada avenue, last Monday noon at a buffet luncheon. Mrs. Brooks was assisted by Mrs. Edward S. Parsons.

Those included were G. S. Bilheimer, state secretary of the boys' department, A. E. Rutledge, Denver secretary, W. S. Reed, Pueblo secretary, formerly of Boston, Walter Olin, Pueblo, J. G. Arnold, Colorado Springs secretary; W. H. Day, general secretary, Colorado Springs; Professor E. S. Parsons, H. D. Thurston and C. B. Moore, the local committee of the boys' department.

Supper was served to the party in the evening at the association by some of the members of the mothers and young ladies auxiliary of the Y. M. C. A., Mrs. John Lennox having supervision of the arrangements.

+O+

Congressman Franklin E. Brooks entertained a party of gentlemen at dinner Friday evening in his home, 1324 North Nevada avenue, to meet Col. George Nox McCain. The others present were Judge Horace G. Lunt, Messrs. Irving Howbert, William Lenpox, A. G. Sharp, P. B. Stewart and L. E. Curtis.

+O+

Hon. and Mrs. David R. Francis of St. Louis were the guests of honor at a dinner given last evening by Dr. Boswell P. Anderson in one of the private dining rooms at the Antlers.

Those invited to meet the distinguished guests were Mr. and Mrs. Cortlandt E. Palmer, Mrs. W. H. Scudder, Mrs. W. H. Leonard, Dr. Burnaya of St. Louis, Mr. R. J. Bolles and Mr. J. J. Key.

+O+

In honor of the birthday anniversaries of her friend, Miss Esther Dickinson and herself, Miss Florence Bacon gave a dinner last evening at her home, 429 North Nevada avenue. Those present were Misses Eaton Gregg, Loud, Nichols, Cragg, Dye, Rafield, Dickinson and Bacon.

PARTIES

A lawn party was given by Master Walter B. Dunan, in celebration of his 8th birthday, at his home on North Nevada avenue, Friday afternoon. Guests from this city, Manitou, Denver and Chicago were present. Some of them were Winfield D. Davis, Eugene Evans, Alfred Wiggenhorn, Seth Baker, Joseph Bottler, Leroy Burgess, James Dennis, Smith Yates, Ruth Snyder, Lucile Taylor, Louise Burgess, Harriett Brunstead, Alice Brunstead and Georgia Dennis. Mrs. Dunan was assisted by Mrs. Scott, Mrs. Beck, Mrs. Mowry, Mrs. Cook, Mrs. Springer, Mrs. Schaeffer and Miss Zimmerman.

The guests played games and enjoyed the music furnished. A fine luncheon was served, the table being decorated with flowers, fruits, candles, etc.

+O+

Mrs. Charles B. Ferrin of East, Willamette avenue entertained a number of her friends at her home yesterday afternoon.

+O+

Little Anna Elstun, the daughter of Mr. and Mrs. George A. Elstun of the Alamo, celebrated her birthday anniversary with a party last Tuesday.

+O+

Most delightful was the form of entertainment arranged for their friends by Misses Charlotte Fink and Maud Fagan. Tuesday night the merry party went on a hay ride, the destination being a ranch south of town where dancing was enjoyed in the barn and supper was served. Included were Mr. and Mrs. Fred Fink, Mr. and Mrs. Bert Dowell, Misses Helen Heath, Florence Kennedy, Caltha Pratt, Bessie Fairley, Margaret Greff, Beth Mayhew, Charlotte Fink, Maud Fagan, Nannie Davis, Alice Nolte, Ella Dixon, Eva Dixon, Dorothy Kimball, Lydia Ellison and Nell Woodruff; Messrs. Edward McCombs, Cecil Conner, Jim Thornton, Jim Smith, Paul Twitty, William Fraser, Chester Horn, Leon Fairley, Ray Tobias, W. J. Fink, Jack Fink, Wilber Wisall, Carl Fogg, Carl Eddy, William Fitzpatrick, Arthur Fitzpatrick, Joe, Will and Tom Fagan.

+O+

Mrs. Belle Wilson Kiser of Lincoln, Neb., Miss Charlotte Wilson of Denver, and Mrs. B. M. Griffith of Springfield, Ill., Mrs. Allward, Miss Laughlin and others were included in a picnic party that passed last Monday very delightfully in North Cheyenne canon.

+O+

Miss Bertha Allen, who leaves in a few weeks for China, where she is to be married to Mr. Gillett, was the recipient of a "linen shower" during an informal party tendered her last Wednesday afternoon by Mrs. John T. Clough and the Misses Wilcox at the Clough residence, 1725 North Nevada avenue. The company passed the time very industriously in sewing for the prospective bride, and the latter part of the afternoon she was ushered into the dining room where a variety of fine articles in linen were displayed. Refreshments were served and the event was declared a most happy one.

Card Parties

Miss May Rafield entertained Friday afternoon in her home, 1130 North Tejon street, in honor of her guest Miss Schey of New York city. High five was the diversion of the afternoon and the prizes were awarded as follows: To Miss Fehringer a hand-painted suit and pepper set; Miss Schey a book, "Paul and Virginia;" Miss Grace Trovinger a comical ornament. Several musical selections were given by Misses Dorsey, Stevens, Schey and the Misses Whaite.

Misses Louie Nichols, Bernice Bacharach and Ethel Rafield presided at the punch bowl.

The apartments were very prettily decorated with pink and green, the flowers being sweet peas and asters.

A list of the invited guests includes the Misses Whaite, the Misses Trovinger, the Misses Bell, Misses Florence Pinckney, Madge Sill, Agnes Dorsey, Mabel Stark, Dora Fehringer, Mary Lawton, Eulalie Reinhardt, Helen Heath, Kate Wilber, Charlotte Beyer, Sadie Swain, Julia E. Stevens, Priscilla Ochletree of Indianapolis, Ind., and others.

Engaged—Married

The marriage of Miss Mattie Monna Baxter to Mr. George W. Parks of this city occurred last Thursday evening at 8 o'clock at the residence of the bride's parents, Mr. and Mrs. H. M. Baxter, in Arcadale. The Rev. J. C. Rawlings performed the ceremony in the presence of about thirty relatives and intimate friends. The solo, "O, Promise Me," was sung before the bridal party entered the parlor. Mendelssohn's "Wedding March" and other bridal music was played by Miss Pearl McMillan.

The bride wore a lovely gown of ivory crepe de chine over taffeta and carried bride's roses. The bridesmaids, Miss Maude M. Baxter of Louisiana, Mo., cousin of the bride, and Miss Hildur Anderson of this city, wore attractive gowns of white French chiffon and carried pink roses.

The rooms were decorated with palms, ferns, smilax, carnations and other flowers. After the ceremony a very dainty buffet luncheon was served.

Mr. Parks is connected with the Electric Light company of this city. The young couple left for a trip through the east, and will be at home to their friends after October 1, at 123 El Paso boulevard, Arcadale.

+O+

The marriage of Miss Lucy Lorenze to Thomas Heslip occurred recently in the home of her brother, George Lorenze, at Sturgis, South Dakota. The bride is well known in Manitou, having resided there for several years. The groom is a prominent young business man of South Dakota.

+O+

In the home of Mr. and Mrs. Asher, 1731 Washington avenue, last Wednesday evening the wedding of their daughter, Miss Myrtle Asher, and Mr. John Wallace of Burlington, Iowa, was very prettily celebrated. A large number of relatives and friends witnessed the ceremony uniting the young couple in the holy bonds of matrimony, the Rev. E. H. Lyle, pastor of the Presbyterian church, officiating. The house was decked with flowers, and a fine wedding supper was served. The bride was the recipient of a number of handsome gifts. The groom is a prominent young business man of Burlington, Iowa, where their future home will be.

+O+

Miss L. T. Miles of this city and Dr. B. H. McCartney of Lacon, Ill., were married at the home of the bride's sister, Mrs. Smyth, 420 Cooper avenue, last Tuesday. The Rev. Robert D. Graham was the clergyman officiating. Dr. and Mrs. McCartney staid in Manitou for a short time before going east.

+O+

Mr. Charles C. Montgomery and bride of Omaha, Neb., have been guests at the Cliff house, Manitou, while on their wedding trip. Mr. Montgomery is a cousin of Mr. W. S. Montgomery, and by invitation they were guests in the Montgomery residence, 1029 North Nevada avenue, until Thursday, when they left for Denver, en route for their home.

+O+

The marriage of Miss Elsie Margaret Gowdy and John Huntington Baker, both of this city, will be celebrated in the home of the bride's parents, Mr. and Mrs. L. H. Gowdy, on Knob hill, next Tuesday evening. A reception will follow, for which a large number of invitations have been issued.

+O+

Next Wednesday morning in one of the churches in Denver the wedding of Miss Mae Pauley and Mr. Edward P. Dillon, both of this city, will be quietly solemnized in the presence of a few relatives and friends. After a trip to Glenwood Springs and Salt Lake Mr. and Mrs. Dillon will make Colorado Springs their home. Both are very well known here. Miss Pauley has resided here for about two years and Mr. Dillon is connected with the Colorado Springs Electric company.

+O+

The marriage of Miss Belle Jennings Anthony of Springfield, Mo., and Dr. Peter Oliver Hanford of this city occurred in Denver last Thursday afternoon. Rev. Charles N. Marshall, the rector, officiated in St. Barnabas Episcopal church at 5 o'clock.

Dr. and Mrs. Hanford returned to this city Friday, and the doctor left his bride with friends while he rejoined the troops at Cripple Creek. He is surgeon-general of the state militia, and no plans will be formulated by Dr. and Mrs. Hanford until the militia is recalled. Mrs. Hanford is the daughter of James Anthony of Springfield, Mo. She has been the guest of Mrs. Ida C. Huston in this city for two summers, and met Dr. Hanford during that time.

+O+

Miss Lena McWhinney, formerly of this city, was married to Mr. Arthur Davis of Ogden, Utah, in Salt Lake City on August 29.

Personal Mention

Mrs. Julia Hemenway will occupy the residence of Mr. and Mrs. E. B. Beeson, 311 East Columbia street, for three months. Mr. and Mrs. Beeson will visit Mrs. Beeson's mother in Torrington, Conn., after a short stay in New York, Washington and Philadelphia, returning to Colorado Springs early in December.

+O+

Mr. and Mrs. James R. Durnell are now residing at 426 West Platte avenue.

+O+

Mr. and Mrs. J. Dawson Hawkins, little daughter Jeannette, and nurse returned from Catalina island, Calif., on September 1, after an absence of about three months.

+O+

Mrs. Hugh W. Fullerton and children expect to leave for the Atlantic coast in a few days.

+O+

Dr. and Mrs. George F. Libby returned from Glenwood Springs last Tuesday, after a brief stay at the Hotel Colorado.

+O+

Mrs. L. J. Pelta is visiting in Leadville and Buena Vista for a few weeks.

+O+

Mrs. Claude Sachs has been the guest of Denver friends the past week.

+O+

Mrs. T. A. Fisher and daughter have been visiting their Denver friends the past week.

+O+

Mrs. Martha A. Gielow has been a guest at the Hotel Colorado, Glenwood Springs, the past week. She gave a reading at the hotel last night. After attending the irrigation congress at Ogden, Utah, Mrs. Gielow will return to Colorado Springs the last of September.

+O+

Miss Mary Proudfoot has returned from an extended visit in the east and south. She was accompanied by Miss McCully of Little Rock, Ark., who will spend the autumn in Colorado Springs.

+O+

Mr. and Mrs. A. S. Holbrook have returned to the city after a several weeks' trip on the Pacific coast.

+O+

Mr. and Mrs. Artus Van Briggle are expected home this week. They have been on a ranch near Chico, Colo., for some time.

+O+

Mr. and Mrs. Louis R. Ehrich and daughter, Miss Alma Ehrich, left for New York city last Thursday, and will reside there in future.

+O+

The many friends of Mrs. R. R. Bingham, 1639 Grant avenue, will be pleased to hear that she is recovering from her late serious illness.

+O+

Miss Clara May Castello, daughter of Mr. and Mrs. Frank F. Castello, leaves for Columbia, Mo., on the 17th and will become a student in Christian college.

+O+

Mrs. Lin Van Curen of Horton, Kan., has gone home after quite a visit with her sister, Mrs. F. C. Smith of Boulder Place. Mrs. Van Curen was accompanied by her sister, Miss Olive Yerian, who will visit friends in Chicago, Milwaukee and Davenport before her return.

+O+

Mrs. A. C. Ridgway and her daughter, Miss Ines Ridgway of Denver, formerly of this city, has gone east. Miss Ridgway was a student in Denver university last year, but will enter Vassar college, Poughkeepsie, N. Y., for the remainder of her collegiate course.

+O+

Mr. and Mrs. A. S. Littlefield have been in Denver a portion of the last week.

+O+

Miss Everhart has returned from the east and is again in her home on North Cascade avenue.

+O+

Rev. and Mrs. Alva Roy Scott are at home to their friends at 115 North Nevada avenue after a pleasant vacation.

+O+

Mr. and Mrs. Robert Mellor and family have purchased as a home the property 729 North Tejon street and intend to reside here for at least a year, and quite likely permanently. Miss Quinn Mellor has entered Colorado college. Mrs. Mellor is a sister of Mrs. C. E. Smith of 712 North Tejon street.

+O+

Professor and Mrs. William Strieby returned from their camping trip early last week.

+O+

Major and Mrs. James T. Anderson have taken possession of their new home, 1421 Wood avenue.

+O+

Mr. and Mrs. Francis C. Harris and their little daughter, Emily, have returned from Philadelphia, where they have been for the summer.

+O+

Mrs. E. B. Simmons is again at home after a trip east.

+O+

Miss Etta Barnes has returned from Glenwood Springs, where she has been for several weeks.

+O+

Mrs. E. W. Smith and family have removed to Spokane, Wash., and will reside in that city permanently.

+O+

Mr. and Mrs. Nat Wilson, 205 Cheyenne avenue, are receiving a visit from their nieces, Mrs. Belle Wilson Kiser of Lincoln, Neb., and Miss Charlotte Wilson of Denver.

+O+

Mrs. A. Leroy Rice, who has been making the trip through the Yellowstone park with eastern friends, has returned to her home, 1820 North Tejon street and will receive informally every Friday.

+O+

Mr. and Mrs. Alfred Eaves and their daughters, Ivy and Mabel, returned from Glenwood Springs a few days ago.

+O+

Mr. and Mrs. W. A. Wood are visiting their friends in Omaha, Neb. Mrs. Wood will stay about two months. Mr. Wood is expected back in about three weeks.

+O+

Mrs. B. M. Griffith of Springfield, Ill., who has been visiting her sister, Mrs. Nat Wilson, 205 Cheyenne avenue, left for home last Friday morning.

+O+

Mr. Rubin Goldmark, who has been in Colorado Springs all summer, leaves for New York city today.

+O+

Miss Stella Wilcox, daughter of Rev. Dr. C. B. Wilcox, intends leaving this week for a visit to friends in Kansas City, Mo., and Lafayette, Ind.

+O+

Miss Mary Hendrickson of Kansas City leaves for home today after a visit to her mother in this city.

+O+

Mrs. W. K. Jewett has made arrangements to exhibit some of her beautiful roses, dahlias, sweet peas and other flowers at the state fair opening in Pueblo next Tuesday.

+O+

Mr. Fred S. Tucker and family have returned from a stay in the mountains.

+O+

J. Deming Perkins, who has been at Broadmoor this summer, is now located at Miss Maynard's on North Cascade avenue, for the fall.

+O+

Mrs. J. W. Scott, 217 East Columbia street, will observe her last formal Tuesday "at home" this week.

+O+

Miss Gillespie has returned from Denver and is again at 815 North Cascade avenue.

+O+

Mrs. Gilbert McClurg and her sister, Miss Donaghe, left yesterday morning for Ogden, Utah, to attend the national irrigation congress held September 15 to 18. Mayor Hardy appointed Mrs. McClurg to represent the city of Colorado Springs, and she also represents the Cliff Dwellings association of which she is president. Miss Donaghe is a delegate from the El Paso County Horticultural society.

+O+

Dr. Marion Burke, who has been at Estes park, has returned to Miss Maynard's house, 816 North Cascade avenue.

+O+

Ex-Governor David R. Francis of Missouri, president of the St. Louis World's fair, has joined his family at the Antlers, and they will return home the first of the week.

+O+

Miss DeEtt Waltman has gone to the Hall ranch near Calhan for a fortnight's vacation.

+O+

Among the pupils from Cheyenne who are attending Miss Kinsley's school at the point of Pines, Mr. and Mrs. J. S. W[illegible] have sent their daughter [illegible]

Rita Mazet, Mrs. De Witt Rebecca, Mrs. Lida S. Platt, Miss Fannie Platt, Mr. Bud Dunlevy.

+O+

Mrs. Partridge and [illegible] of South Bend, Ind., are located at 311 East Columbia street for a few months.

+O+

Mrs. Clayton Coop[illegible] left yesterday for her home in Kansas City, after quite a visit with Mrs. Arthur Ingersoll.

+O+

Mrs. Fred Barstow of Waukegan, Ill., is the guest of Mrs. Blackmer, North Cascade avenue.

+O+

Mr. and Mrs. Henry Blackmer are residing in a suburban home recently purchased at Scarborough, near New York city.

+O+

Miss Florence McGovney, daughter of Mrs. E. E. McGovney, left last night for Sycamore, Ill., where she will resume her studies at Waterman hall. A jolly crowd of her young friends were at the station to see Miss McGovney.

+O+

L. J. Lowry of Chicago is expected this morning to visit Mr. and Mrs. M. L. Mowry of North Nevada avenue.

+O+

Mrs. A. Osterhaut of Pasadena, Calif., is visiting Mrs. W. H. Bacon at 429 North Nevada avenue.

+O+

Dr. Sidney R. Bartlett has returned from a business trip to Kansas.

+O+

Mrs. Bradford Prince, wife of ex-Governor Prince, and J. A. R. state regent for New Mexico, has been spending the week at Miss Duffy's, leaving on Saturday for Denver.

+O+

Mrs. William James Moore, wife of Dr. Moore of Westfield, New York, and cousin of Mr. Gilbert McClurg, accompanied by Miss Skinner of Westfield, has been staying at the Antlers and has now left for a month at Glenwood Springs.

+O+

Mrs. W. F. Crosby and the Misses Crosby return from Glenwood Springs this morning.

+O+

Mr. J. A. Hayes is out on a camping trip, accompanied by his daughter, Miss Varina Hayes, and his sons, Jefferson Davis and "Billy."

+O+

Mr. Ted Robinson has returned from Glenwood, where he has been all the past week. He leaves this morning for the east to resume his college course at Princeton.

+O+

Mrs. Claude B. Carter of Leadville is visiting Mrs. William H. Griffith at 20 North Pitkin street.

+O+

Mrs. Preston D. Doty leaves today for her home in Beaumont, Texas.

+O+

Mrs. Franklin E. Brooks, four children and nurse expect to go east about October 1. They will be the guests of Mrs. Brooks' parents, the Rev. and Mrs. A. H. Coolidge at Worcester, Mass., until the last of October, when they will go to Washington, D. C., for the winter. Their house is already secured and Mr. Brooks will join the family in time for the extra session of congress beginning November 9.

+O+

Mrs. George S. Bushnell and son, who have been in the city for awhile, returned to their home in Denver the first of the week.

+O+

Mr. and Mrs. Francis D. Pastorius returned from Glenwood Springs last Thursday. Miss May Kyle came with them.

+O+

Mrs. A. B. Gilbert and her little granddaughter, Beatrice Renshaw, of Newton, Kansas, are spending a week at the Swiss cottage, Manitou.

+O+

Mrs. Susan E. Carpenter of the Antlers has gone on a trip to Grand Junction.

+O+

Miss Jessie Lennox, daughter of Mr. and Mrs. William Lennox, returned last Tuesday evening, after an all-summer trip abroad in the company of several eastern friends.

+O+

Senator N. B. Scott, brother of Mrs. Lennox, is expected this week and he will be the guest of Mr. and Mrs. William Lennox, 1001 North Nevada avenue.

+O+

Mrs. Noble Prentiss of Topeka, Kan., and her daughter, Mrs. Joseph Gilbert, of St. Louis, are passing a few weeks at the Swiss cottage in Manitou.

+O+

Mrs. James W. Atkinson, 2020 North Tejon street, is entertaining Mrs. Harvey Thompson and son Fuller.

+O+

Miss Adelle Zellner and her brother, A. Mallett Zellner, have returned to their home in Philadelphia.

+O+

Miss Delia M. Barber is visiting her sister, Mrs. B. B. Kirkpatrick of Denver.

+O+

Mrs. Charles Chandler is so greatly improved that she expects to leave Glockner sanitorium today for her home.

+O+

Dr. and Mrs. William M. Nickerson of Denver are the guests of Judge and Mrs. A. T. Gunnell. Dr. Nickerson expects to return home tomorrow, but Mrs. Nickerson will remain through the week.

+O+

Miss Martha Seery of New York city is the guest of Miss May Rafield, 1130 North Tejon street.

+O+

Miss Marion Elvira Jones, the gifted singer, who has been visiting her relatives, Judge and Mrs. Gunnell, left for her home in Sedalia, Mo., last Wednesday.

+O+

Mr. E. E. Wade returned from the east last Friday. He has been absent for the benefit of his health, and most of the time was a guest of Mr. E. Sherman Robinson at Patchogue, Long Island.

+O+

Mr. and Mrs. William O'Brien returned from the Pacific coast on Thursday evening last. En route they [illegible] Glenwood Springs and at [illegible] to visit Mrs. O'Brien's parents.

+O+

Mr. and Mrs. George Bacon Price and son have returned to their home, [illegible] East Bijou street, after a pleasant summer spent in England.

THE WORLD WAY.

I

God gives us strength to do
His gifts back, day by day—
The gifts [illegible] to pursue,
On the [illegible] way.
To dream that all the stars above
Are only [illegible] Maids of Love'

II

God gives us [illegible] to hope:
[illegible] have [illegible]:
To [illegible] the dust
[illegible]

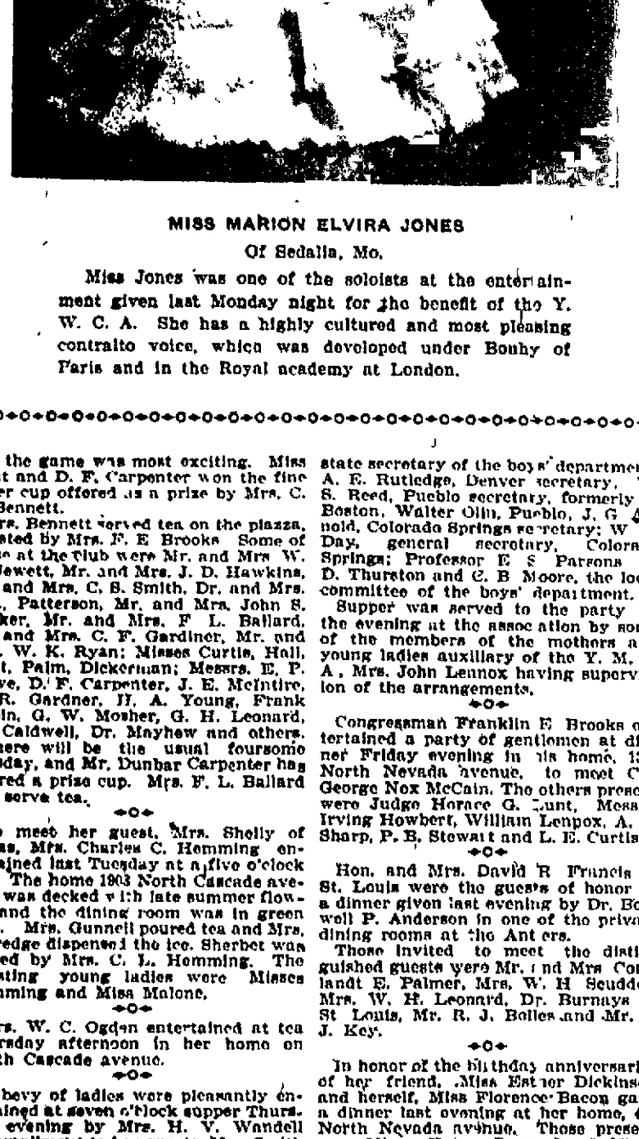

MISS MARION ELVIRA JONES
Of Sedalia, Mo.

Miss Jones was one of the soloists at the entertainment given last Monday night for the benefit of the Y. W. C. A. She has a highly cultured and most pleasing contralto voice, which was developed under Bonhy of Paris and in the Royal academy at London.

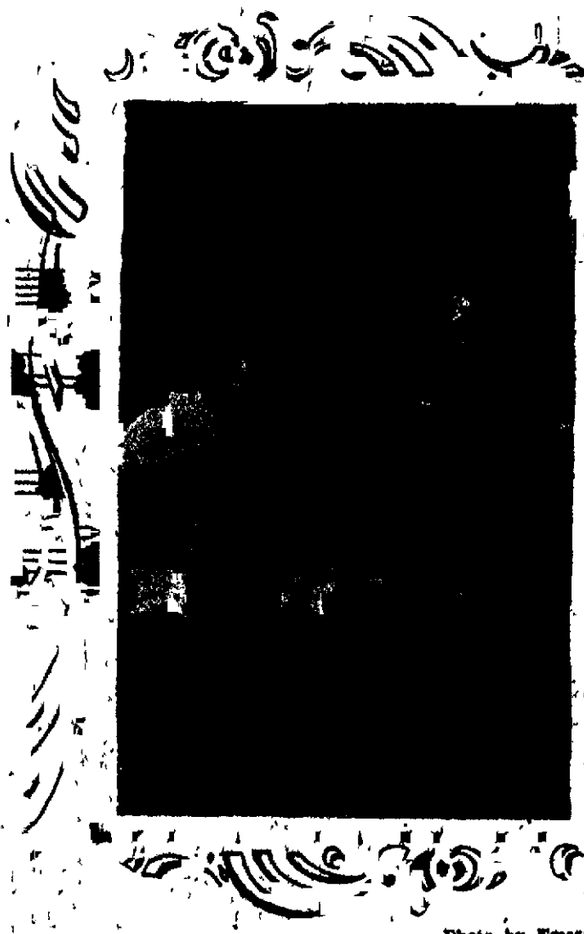

Photo by Emery.
MARY RUTH AND PERCY EARLE CONNOR
The interesting little children of Mr. and Mrs. C. E. Connor of Colorado Springs.

NEWSPAPER ARCHIVE®
NEWSPAPER ARCHIVE®

Now s[illegible]

Of the [illegible] that [illegible] can be taken with the best results. Don't wait until cold weather sets in, but take advantage of these beautiful days

[illegible] YOUR PORTRAIT.

We can give you any desired finish and mounting and can guarantee you perfect satisfaction.

Hughes & Agee
Artistic Portraits
Phone 678-A. Over Whalto's Store.

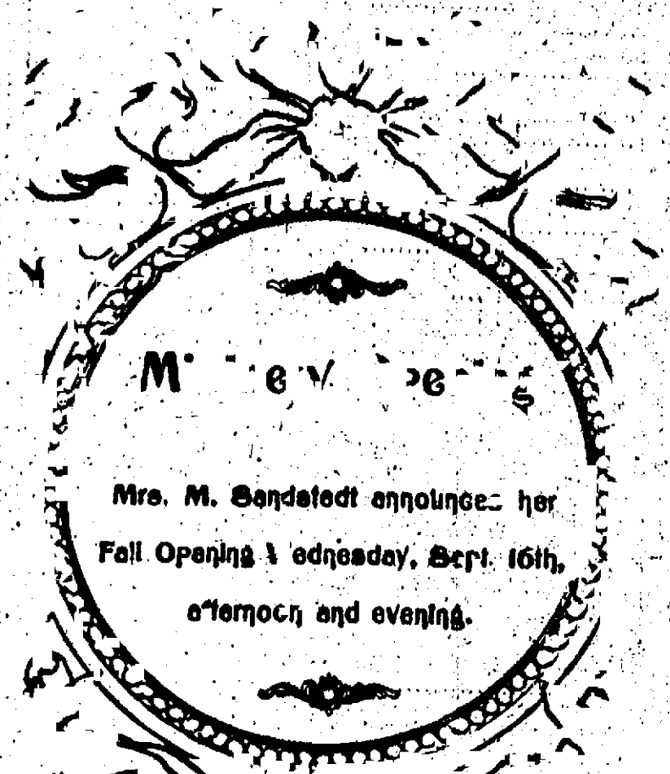

Yo[illegible] Press [illegible]he [illegible]o [illegible]en [illegible]o [illegible]e Res[illegible].

Every Kodaker may develop his own film in daylight by means of the

Kodak Developing Machine.

Come to our Studio from 4 to 6 o'clock on Monday, Sept. 14, and the Eastman demonstrator will show you how.

Fabrow & Gilmary
Cor. Cascade and Kiowa.

[illegible]ch[illegible]
[illegible]o[illegible]ography

[illegible] a sheet of paper on an [illegible] the answer to any question [illegible] before your eyes.

This is without doubt a remarkable and original piece of mediumship. It [illegible] the [illegible]

ASKA
15 North Nevada.

[illegible] COLORADO SPRINGS IS PREPARING [illegible] CONCERTS

An important meeting of the Colorado Springs Musical club was held yesterday afternoon at the residence of Mrs. H. H. Seldomridge, 1015 North Nevada avenue. Active and associate members of the club to the number of at least 50 were in attendance.

Plans were discussed for the course of artists' concerts that the club hopes to have given this winter in the city under its auspices. A course of three was favored, one each of piano, song recital and chamber music.

It is proposed to place the tickets at a price unheard of for concerts of the standard held by the artists that will be selected: $3 for the course, or $1.50 for a single concert. It will be impossible to have the concerts unless the guarantee is raised by the first week in October. Pledges should be given to the members of the club or sent to the Knight-Campbell or Hext Music companies.

Those present at the meeting yesterday were exceedingly anxious for the success of the project, and quite a pledge fund was started.

Mrs. Seldomridge, assisted by some of the club members, served tea while in little coteries the musical affairs of the coming season were talked over.

The officers of the Colorado Springs Musical club are as follows: President, Mrs. Frederick A. Faust; vice president, Mrs. Phillip B. Stewart; secretary, Mrs. Herbert Skinner; treasurer, Miss Jessie Baker; executive committee, Mrs. J. S. Tucker, Mrs. J. D. Hawkins and Mr. A. C. Pearson.

MRS. FREDERICK A. FAUST,
President of the Colorado Springs Musical club.

Miss C. A. Bestedor

Millinery Opening

Tuesday, September [illegible]

[illegible]

No Cards. Invitation Genera[illegible]

21 E. Kiowa

SOCIETY.

THE last meeting of the local board who are arranging for the State Federation will be held on Wednesday, September 16, at 3 o'clock, at Mrs. Ferrin's, 224 East Willamette avenue. Important business comes before this board, as the final reports of the chairmen of committees will be made, and all plans thoroughly discussed for making this gathering of the club women of the state a complete success.

The board consists of the officers of the City Federation, and presidents of clubs in the city whether federated or not. Chairmen of committees are especially urged to be present.

The August number of "What to Eat" contains a clever dialect story, "Mammy Jinny's Experience at Cooking School," written by M. A. Tilton. Mrs. Tilton has many warm friends in Colorado, as she has resided for some time in both Denver and Colorado Springs. She is now living in Chicago, and that she is still an enthusiastic club woman is learned from a private letter in which she says she is president of the "Searchlight club." Also vice president of the Prentic Mulford club, composed of both men and women members.

The Woman's auxiliary of the Young Men's Christian Association will resume the monthly meetings on Monday, September 21, at 3 p. m. in the association building. The meeting for this month is appointed one week earlier than usual on account of the convening of the C. F. W. C. in this city September 28.

The luncheon committee for the convention of the C. F. W. C. meeting will hold a very important meeting at the Y. M. C. A. building Tuesday next at 4 p. m. It is very necessary that every member of the committee attend, as this is the only meeting that can be held before convention week.

"The History of the Woman's Club Movement in America," by Mrs. J. C. Croly (Jennie June), has been added to the High school library of this city. Mrs. Croly, as the pioneer club woman of the country, was better qualified than any other person to tell the story. She held the title of honorable vice president of the G. F. W. C., honorable president of Sorosis and honorable president of the New York State Federation of Women's clubs and societies, and her death was a serious loss to all womankind.

The first meeting of the social science department of the Woman's club was held Wednesday afternoon. The chairman, Mrs. Alberta Garber Scott, presented the subject in a very concise and interesting way, "The City of History," with the sub-topics, the city-state, the feudal city, medieval city, the metropolitan city, modern cities. Mrs. Solly, Mrs. Kerr and others participated in the animated debate.

Announcement was made that the city council has appropriated $100 toward the expenses of the meeting of the C. F. W. C. in this city the last of the month. Also that the first general meeting of the Woman's club will be held Saturday, September 19, in Majestic hall.

Mrs. Sawyer, chairman of the art and literature department, gave the plan for the French lessons. Professor George Chatelain has been engaged as instructor for nine months. Beginning Tuesday, September 22, the lessons will be given Tuesdays and Fridays from 4 until 5 p. m.

Mrs. Morrison, chairman of the home and education department, announced that the first meeting of that department will be held October 10 instead of September 12, as printed in the year book.

A delightful episode of the meeting of the social science department of the Woman's club was the greetings of visiting club women. Those present were Mrs. Henry Ess of Kansas City, Mo., vice president of the Missouri Federation of Women's clubs, Mrs. Emma Vance Compton, president of the Austin Woman's club of Chicago, and Mrs. J. A. Brant of the Authors' Study club, Minneapolis, Minn.

SPRAINS.

S. A. Read, Cisco, Texas, writes, March 11th, 1901: "My wrist was sprained so badly by a fall that it was useless; and after using several remedies that failed to give relief, used Ballard's Snow Liniment and was cured. I earnestly recommend it to anyone suffering from sprains." 25c, 50c, 1.00. Sold by Hefley-Arcularius Drug Co.

Thomas Millinery

Fall Opening

of French Pattern Hats, Bonnets and Millinery Novelties,

Monday Afternoon and Evening

Sept. 14th, 1903.

13 South Tejon Street.
'Phone 633-A.

Photo by Emery.

TRUSTEES OF THE UNION PRINTERS HOME.
Back Row—Messrs. Patton, McCaffery, Agent Kennedy, Supt. Deacon, Shepard.
Front Row—Messrs. Aimison, Rogers, President Lynch, Secretary Bramwood.

VISIT OF THE TRUSTEES OF THE UNION PRINTERS HOME.

One of the most interesting events of the week among the members of the Typographical union and other labor organizations has been the annual visit to the city of the trustees of the Union Printers home.

These gentlemen made an inspection of the home, discussed its management and secured the data for their annual report upon the institution.

On Wednesday evening a reception and entertainment was given at the home by the trustees to the members of the Typographical union and about 200 other guests. It was a very pleasant occasion.

FINDING DIAMONDS IN CHINA.

How the Canny Chinaman Finds the Beautiful and Costly Gem.

The Chinese procure diamonds by the following method, says Mines and Minerals: After the summer rains, which, according to them, produce diamonds on the surface of the soil (whence the uselessness of digging to find them), they walk back and forth over the sand of the torrents. The fragments of diamonds on account of their sharp points and edges, penetrate the rye straw of their sabots to the exclusion of other gravel. When they think there is a sufficient quantity they make a pile of the sabots and burn them. The ashes are afterwards passed through a sieve to separate the diamonds. Those which we saw were small, varying from the size of a grain of millet to that of a hempseed.

They are generally of a light yellow color, like those of the Cape, though there are some perfectly white. When they find them of sufficient size they break them, as they told us, in order to make drill points, for, not knowing how to cut them, the Chinese in general do not consider them as precious stones. They prefer the jade, the amethyst, the carnelian and the agate. Only the rich Chinese of the ports and of Peking have bought cut diamonds, imported from India or Europe, to ornament their hats or their rings, since the Dutch first brought them into China in the sixteenth century. The Shantung collectors sell them throughout China, and their trade is of considerable importance.

An Odd Cure For Whooping Cough.

Hoop Brothers, who own a flouring mill at Zanesville, O., were called by 'phone if they used buhrstones in grinding their grain. They replied in the affirmative. Shortly after a richly gowned woman appeared and said she had telephoned. With her was a baby boy, aged about three months. She offered the explanation of her visit by stating that an aged woman friend had told her that if an infant child was placed in the hopper beneath which a buhrstone was running for a few minutes the child would never have the whooping cough.

The mother and babe were ushered to a hopper almost full of corn, beneath which a buhrstone was grinding away, and, regardless of the dust and dirt that was flying, she lifted her baby over the side of the hopper and set the little tot in upon the corn. For a few minutes the baby sat there and cooed and crooned in glee, dipping its fingers in the corn and letting the grain trickle between its chubby fingers with apparent satisfaction. Then the mother rescued her baby from its playground, entered her carriage and drove away.—(Boston Transcript.

Hard lips of a Henpecked Husband.

Hard-hearted indeed must be the man who will fail to sympathize with Mr. William F. Pugsley, a contractor of Mount Vernon, N. Y. This unfortunate gentleman has secured a warrant for the arrest of his wife, because, as he explained to the judge, she drove him out of the house four weeks ago and has compelled him ever since then to sleep in an abandoned chicken coop. If Mr. Pugsley had simply been banished to the woods, or had been left to sleep behind convenient hay stacks or out upon park benches, his case might be overlooked as one that happens to be comparatively common. But hard is the fate of any man whose wife forces him to sleep in an abandoned chicken coop. Mrs. Pugsley, if she is guilty, can give no explanation that will be likely to endure for in the estimation of society. Pugsley may have been justly dealt with when he was driven from the house, but it is hard to believe that he could possibly have been base enough to make himself for four weeks in the chicken coop a fit subject for punishment.

Mr. Pugsley must be a cruel husband, and this is carrying the ill-speaking business entirely too far.—(Chicago Record-Herald.

MILLINERY OPENING.

Mrs. [illegible]

The Dark-Room Is Gone

The Kodak Developing Machine not only develops film in daylight but does it better than it is done in the dark-room.

Demonstration

at our store from 2 to 6 p. m. on Tuesday, Sep. 15.

You are invited.

Hatch Studio

NewspaperARCHIVE®
NewspaperARCHIVE®

Preparing for Visit of the Club Women

THE PROGRAM of the ninth annual convention of the Colorado Federation of Women's Clubs, as shown by advance sheets, indicates a meeting of great value, not only to the club women themselves, but the city in which the meeting is held.

The sessions begin September 28 and continue the 29th and 30th, also October 1. More than 500 visiting club women are expected to attend the meeting.

By the courtesy of the board of trustees of Colorado college, the meetings will occur in the fine auditorium of Perkins Fine Arts hall.

The distinguished guests who have accepted invitations to be present are:

Mrs. Domies T. S. Denison, New York city; Mrs. Robert J. Burdette, Pasadena, Calif.; Mrs. Dore Lyon, New York city; Miss Mary G. Hay, New York city; Mrs. Philip N. Moore, St. Louis, Mo.; Mrs. James M. Lewis, Kingsley, Kan.; Mrs. Chester A. Coulter, Ogden, Utah; Mrs. Percy V. P. Pennybacker, Austin, Texas; Mrs. W. A. Johnston, Topeka, Kan.

MONDAY, SEPT. 28, EVENING.

Meeting of Executive Board, 8 p. m., in Perkins hall.

Meeting of the Board of Directors, 9 p. m., Perkins hall.

The credentials committee will be in session in Perkins hall from 3 until 5, and from 7 until 9, on Monday p. m., September 28, and on Tuesday, September 29, from 8:45 until 9:30 a. m.

Before receiving credentials, the yearly club dues to the federation must be paid.

TUESDAY, SEPT. 29, 9:30 A. M.

Call to order, the President in the chair.
Organ Solo—Overture "William Tell".....Rossini
Mr. Jessop.
Vocal Solo (a) "A Summer Night" .....Goring Thomas
(b) "A Song of Four Seasons"..Arthur Foote
Miss Cooper.
Invocation.....Mrs. W. F. Slocum
Welcome....Miss Fonetta Flansburg, President of the City Federation, Colorado Springs
Welcome from the Mayor.....Hon. Ira Harris
Greetings.....Dr. W. F. Slocum, President of Colorado College
Response..Mrs. Mary C. C. Bradford, President of the State Federation
Greetings from the General Federation of Women's Clubs by the President .....Mrs. Domies T. S. Denison
Report of Credentials Committee.....Mrs. T. B. Pyles
Presentation of Banners.....Mrs. Harry E. Churchill
Report of Second Vice President.....Mrs. A. M. Lawley
Reception of New Clubs, including a two-minute report from each club
Reports—
Recording Sec'y..Mrs. T. A. McHarg
Cor. Sec'y.....Dr. Pearl B. Wheeler
Auditor.....Mrs. J. P. Wright
Treasurer.....Mrs. H. R. Carpenter

MRS. HARRY E. CHURCHILL OF GREELEY,
Vice President of the C. F. W. C. and Chairman of Program Committee.

MRS. GILBERT M'CLURG,
Chairman of the Information Committee.

MRS. MARY C. C. BRADFORD OF DENVER,
President of Colorado Federation of Women's Clubs.

MRS. ROBERT KERR,
President of the Woman's Club of Colorado Springs.

Transportation Com.....Mrs. T. M. Macon
Printing Com....Mrs. W. N. Burdick
Federation Sec'y. Mrs. Henry Selfried
Vocal Solos—Music by Mrs. Beach, words by Robert Browning.
(a)—"The Year's at the Spring"
(b)—"Ah, Love but a Day".....
Mrs. John Speed Tucker.

TUESDAY AFTERNOON, 2 O'CLOCK.

Piano Solo—Etude.....Raff
Mrs. W. W. Price.

PRESIDENT'S SESSION.

The Annual Address of the President.....Mrs. Mary C. C. Bradford
Address by the President of the General Federation.....Mrs. Domies T. S. Denison

REPORTS.

President, Northeast District.....Mrs. Ira L. Herron, Longmont
President, Northwest District.....Mrs. A. R. Wadsworth, Grand Junction
President, Southeast District.....Mrs. Mary Russell, La Junta
President, Southwest District.....Mrs. H. M. Webster, Gunnison
Vocal Solo—(a) "A Song of Roses" .....Ellen Wright
(b) "Thine Eyes so Blue and Tender"....Lassen
Mrs. Soldomridge.

OPEN PARLIAMENT.

Speakers limited to three minutes.

TUESDAY EVEN'G, 8 TO 11 O'CLOCK

Reception given by Mrs. Franklin E. Brooks to distinguished guests, delegates and visiting club women.

WEDENSDAY, SEPT. 30, 9:30 A. M.

The President in the Chair.
Piano Solo—(a) "The Water Lily".....McDowell
(b) Scherzo, Op. 16, No. 2.....Mendelssohn
Miss Stevens.
Colorado Club Work—a Symposium.
Education.....Mrs. Fred Dick
Discussion—Mrs. W. H. R. Stote, Colorado Springs
Legislation.....Mrs. J. M. Conine
Discussion.....Mrs. W. N. Ruby, Colorado Springs
Traveling Libraries..Mrs. A. M. Welles
Discussion....Mrs. Frank Thomas, Eaton
Domestic Science.....Miss Theodosia Ammons
Discussion....Mrs. J. D. Whitmore, Denver
Reciprocity.....Mrs. J. B. Ragan
Discussion..Mrs. Letford, Longmont
City, County and State Institutions .....Mrs. J. B. Hunter
Discussion....Mrs. Martha A. Taft, Denver
Consumers' League.....Miss Gertrude Vaile
Discussion..Mrs. Franklin E. Brooks, Colorado Springs

Reports limited to ten minutes, discussion to five.

Luncheon will be served to delegates, guests, executive board and delegates, by the Colorado Springs Club Women, in the Y. M. C. A. building from 12:15 to 2.

WEDNESDAY—2 P. M.

President in the Chair.
Quartet—Patriotic Songs.....
Violin Solo—Selected.....Mrs. Briscoe
"The Daughters of the American Revolution"...Mrs. C. A. Eldredge
"The Daughters of the Revolution" .....Mrs. S. M. Caspar
"Colonial Dames".....Mrs. Francis W. Goddard
Organ Solo—"The Star Spangled Banner".....Dudley Buck
Mr. Bowers.
"A Cliff Dwelling Myth".....Mrs. Gilbert McClurg
"The Denver Woman's Club".....Mrs. J. D. Whitmore
"The Chautauqua Women's Club" .....Mrs. B. T. Vincent
"The Louisiana Purchase".....Mrs. Sarah Platt Decker
Vocal Solo—Selected....Mrs. Garrison
Mrs. James Lewis, President Kansas Federation.
Mrs. Chester A. Coulter, President Utah Federation.
Mrs. Percy V. P. Pennybacker, President Texas Federation.
Mrs. Dore Lyon, Editor of the Club Woman.
Miss Mary G. Hay, Sec'y and Treas. the Club Woman.
Mrs. Robert J. Burdette, Vice President General Federation.
Mrs. Domies T. S. Denison, President.

WEDNESDAY 8 P. M.

Mrs. Harry Churchill in the Chair.
Vocal Solo—"Why Do the Nations Rage?".....Handel
Mr. Grant.
Report of the Art Committee of the C. F. W. C....Mrs. C. H. Jacobson
Ode—"The Old, Old Story".....Rubin Goldmark
Mr. Grant.
Illustrated Art Lecture—"The Pre-Raphaelites".....Mrs. Eliza George Kleinsorge, State Normal School, Greeley
Organ Solo—Andante.....Lemare
Mr. Bowers.

THURSDAY MORNING.

The President in the Chair.
Election of Delegates to the biennial meeting of the General Federation of Women's Clubs.
Piano Solo—"Whispering Wind"..Wollenhaupt
Miss Linney.
Piano Solo—"Scenes from the Carnival".....Schumann
Mr. Stevens.
Report of Constitution Committee .....Mrs. E. A. Wixson
12 M.—Luncheon given by Mrs. Francis W. Goddard to the distinguished guests and the executive board of the C. F. W. C.

2:30 P. M.

Report of the Chairman of the Social Committee.....Mrs. Ella C. Delia Adams
Discussion.....Mrs. O. H. Wangelin
Report of the Scholarship Committee.....Mrs. T. M. Harding
Discussion....Mrs. F. A. Reynolds, Colorado City
Piano Solo—"Invitation to the Dance".....Weber-Tausig
Mr. Stevens.
Impromptu Conversation.....Mrs. Robert Kerr, Leader. Speakers limited to two minutes.

THURSDAY EVENING.

Musicale under the direction of Mrs. John Speed Tucker of Colorado Springs.

LOCAL COMMITTEES.

Executive Chairman, Miss Fonetta Flansburg; vice chairman, Mrs. Robert Kerr; Members, H. S. Hawks, A. R. Conwell, Ida M. Hamilton, W. H. Slayton, E. C. Bale, J. W. McBane, J. G. Palmer, E. F. Crowley, J. L. Harbaugh, W. W. Arnold, Van E. Rouse, Miss Tiffany.

Decoration Chairman, Mrs. J. E. White; Mesdames J. F. Lilly, A. S. Blake, B. T. Shepard, H. F. Avery, John Lennox, Beers, McComb, Alfred Curtis, George Irwin, Miss Martin.

Transportation—Chairman, Mrs. C. C. Hoyt; Mesdames D. B. Fairley, W. E. Bogart.

Hotels Chairman, Mrs. L. A. Giddings; Mesdames W. N. Ruby, F. M. Weathers.

Hospitality Chairman, Mrs. J. K. Miller; Mesdames J. F. Crawford, L. W. Cunningham, E. R. Stark, W. H. Spurgeon, W. R. Ansley, E. J. Ulrich, G. W. Dickey, S. R. Partlett, L. L. Johnson, R. L. Zirowsman, E. W. Davis, Albert May.

Luncheon Chairman, Mrs. W. W. Williamson; Mesdames J. A. Sill, W. H. Tucker, Emma Cockrill, J. W. Coffey, Alfred Freeman, J. C. St. John, F. M. Weathers, C. E. Smith, F. C. Smith, J. I. Franklin, S. S. Bernard, D. A. Russell, C. C. Dickey, A. H. Whaite, B. F. Lowell, T. J. Black, Miss Pritchard.

Reception Chairman, Mrs. J. A. Himebaugh; Mesdames W. C. Frost, T. P. Day, F. S. Foster, M. C. Colburn, M. F. Stark, W. H. Lennox, Martin Slaughter, Irving, E. M. Collins, W. C. Robinson, Roy Scott, A. J. Chase.

Credentials Chairman, Mrs. T. B. Fyles; Mesdames E. Preston, M. E. Carter, Fred Cotton, Crawford, Dr. J. L. Peavey.

Music Chairman, Mrs. J. S. Tucker; Mrs. F. A. Faust, Miss Alice Linney.

Information—Chairman, Mrs. Gilbert McClurg; Mesdames H. S. Hawks, C. N. Green, E. F. Nason, Van E. Rouse, A. C. McKeehan.

Place of Meeting Chairman, Mrs. D. A. Russell; Mesdames J. W. Scott, C. C. Dickey.

Press Chairman, Mrs. E. C. Adams; Mrs. T. B. Pyles, Miss Bullene.

Ushers Chairman, Miss Tiffany.

What Irrigation Will Do for the Small Farmer

THE OPENING of the Irrigation congress at Ogden tomorrow calls especial attention to the value and diversity of the crops which may be raised by the use of water in the arid west.

And to emphasize this four handsome loving cups have been given as prizes for the best displays from the arid states, of fruits, of hops, of barley, and of sugar beets raised under irrigation.

One of the things which will be discussed at the congress is the small farmer as related to the irrigation problem. And it is to induce small owners as well as large to put forth their best efforts that these cups are offered.

Small Farms.

The natural tendency of irrigation is to make little farms. The reasons are obvious enough to anyone who gives the subject the slightest thought.

To begin with, in the region where irrigation is necessary to produce regular crops, there is much more land than water. Of course, no one can now tell the ultimate limitation of the water supply since we are just upon the threshold of anything approaching scientific development of this wonderful domain. What has been done thus far has been done wastefully and by those crude methods which pioneers employ when getting a foothold in a new country.

Doubtless the visible supply of water will be made to cover more land than it now does as better methods are gradually worked out and put into practice. And doubtless water will be found where its presence is now hardly suspected.

These circumstances, added to the vast storage enterprise on which the government is about to enter, will constantly tend to reduce the proportion of water to land. But when all has been done there will still remain many acres of land which cannot be watered for each acre which is irrigated.

Now, the law of supply and demand tends to make a small farm unit in the arid region. This law, inexorable as it is, would be far less immediately effective unless supplemented by other natural laws which operate in the same direction.

To bring water upon land by artificial means is costly. The cost varies widely according to conditions, but even under the most favorable circumstances irrigation involves an initial expense and a burden of maintenance which become an unavoidable charge upon agriculture—a charge which is wholly absent where moisture is obtained by purely natural means.

Will Be Divided

Now, the thing that costs money cannot be had for naught. And the more it costs the more it will be divided and subdivided among those who have need of it. This is doubly true where the thing desired is not a luxury, but rather a necessity of existence. So for this reason also the tendency to make little irrigated farms is irresistible.

Still further it must never be forgotten that the measure of value in land is not area, but productive capacity. Skillful irrigation multiplies the productive capacity of a given area over and over. Thus one acre of land which is absolutely independent of rainfall is equivalent to four acres which depend upon the caprice of the clouds. So it happens that a little irrigated farm satisfies the same demand that a much larger piece of land would be required to satisfy under different conditions.

A Generous Living.

But this, in turn, has its economic influence. A large product on each acre of ground means a corresponding amount of labor—the bigger the product, the bigger the job of cultivating and harvesting it. So here again we find an inevitable tendency at work to compel small farm areas in the arid region.

Very likely the reader will say, "But can people make a living on these little farms?" Yes, a generous living, including about everything you find on the bill of fare of an ordinary hotel. In the semi-tropical regions of the southwest this is literally true, from the olives of the first course to the raisins and walnuts of the last. For where the farmer has perfect control of the moisture he can realize the most perfect diversification of crops. He does not let it rain on the just and the unjust, but turns the water on the strawberry vines, which may be thirsty, and lets it run past the sugar beets, which crave only the uninterrupted sunshine that they may pack their tiny cells with saccharine matter.

All the laws of the universe are working together to produce in the arid region of the west the highest triumph of agriculture, that is, the little farm owned and tilled by the proprietor and his family and rewarding their industry with a generous living.

THE SUGAR BEET CUP.

The above cut gives a view of the proposed $500 loving cup presented by President Havemeyer of the American Sugar Refining company for the best exhibit of sugar beets at the Ogden Irrigation congress.

This is the first drawing made of the proposed cup. It is to be hoped, however, that the designers will reconstruct their beets, as these are the old-fashioned red beets, instead of the regulation sugar beet.

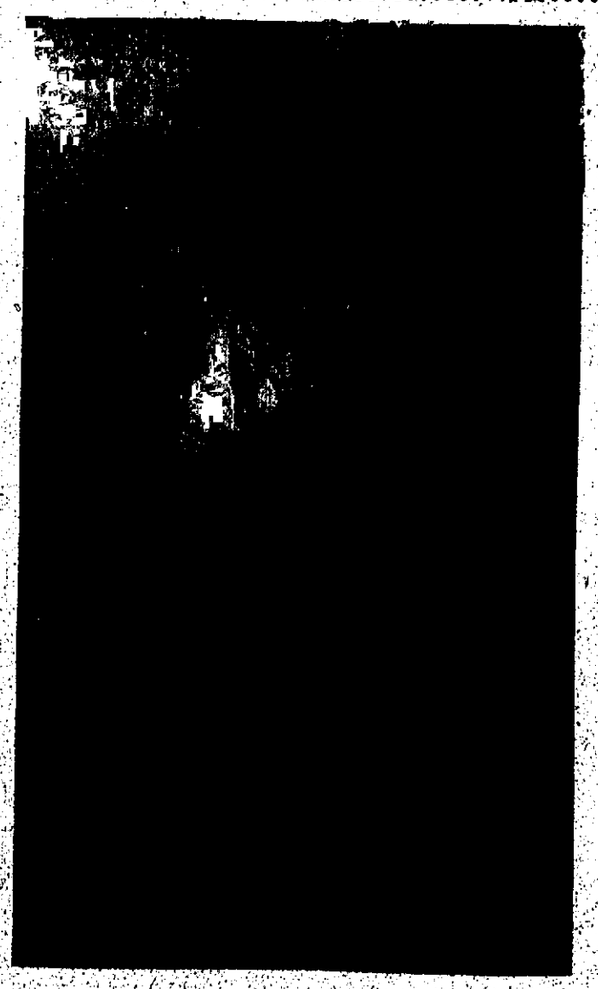

THE PRIZE BARLEY CUP.

The above is the design accepted for the $500 prize loving cup to be presented to the grower of the best exhibit of brewing barley at the Irrigation congress. The cup is donated by the Pabst Brewing company of Milwaukee.

JOURNALISM IN ALASKA.

Friday—Mrs. Williams, a woman of the underworld, died last night from the results of blood poison. Her husband is a worthless ex-prize fighter, who should be on the city wood pile.

Saturday—A big, burly ex-prize fighter, supposed to be Kid Williams, slipped up behind the editor of the Dispatch at the noon hour today and struck him a violent blow in the temple. The big, cowardly cur was then able to severely injure the dazed victim of his assault before the marshal arrested him.

The matter culminated from the result of an article in yesterday's Dispatch. Had the editor of the Dispatch not been taken unawares and so easily put out by the blow, Williams would have got the threshing he deserved.

As it was, Williams did not escape without his share of punishment, and the matter is not settled.—(Juneau Dispatch.

A Vegetarian.

"Have you anything to say before we eat you?" said the King of the Cannibal Isles to a Boston missionary.

"I have," was the reply. "I want to talk to you a while on the advantages of a vegetable diet.—(Pick-Me-Up.

Change of Boundary Lines of Military Departments

To Redistrict the United States

Special to the Gazette.

WASHINGTON, Sept. 11.—The new general staff of the army has succeeded in attracting considerable public attention in the early stages of existence by proposing to redistrict the United States and change the boundary lines of the military departments.

Such a move as this will awaken great political activity, for the establishment of department headquarters and new garrisons is a move prolific of strenuous effort on the part of members of congress, and of bitter controversy between neighboring communities.

There are now nine military departments within the boundaries of the United States. Secretary Root has long entertained the belief that the departments as now constituted were not as they should be. The theory upon which they are established is entirely based on transportation facilities, and when the troops were distributed over the country in permanent quarters many years ago, these facilities were at a low point. Since that time thousands of miles of new railroads have been constructed, stage lines have been changed or abolished, and the character of the army itself is not exactly as it was. For all these reasons it is considered best, in the modernizing of the military arm of the United States which is now in progress, to conform the location of troops to the possible needs of the country. General Sheridan built a line of posts along the frontier from Texas to Montana. These posts are now obsolete, and the greatest need of troops is not upon the prairies but near great cities or at points from which they can be moved with great rapidity on numerous lines of railroad.

DEPARTMENT OF KANSAS.

The first thing done will be the creation of a new department to be known as the Department of Kansas. This will include Kansas, Missouri, Oklahoma, and Arizona, New Mexico and Indian territories. The headquarters of this department will be presumably at Kansas City, and will be quite a triumph for that town, as for years past a bitter controversy has been maintained with Omaha over the location at the latter place of the headquarters of the Department of the Platte.

The Department of the East, with headquarters at Governor's Island, is now an immense and unwieldy institution, with nearly seventy garrisons under its jurisdiction. A Department of the Atlantic will therefore result from a division of the eastern territory. Several other divisions are contemplated, and also what is rather a reversal of a recent policy in the distribution of troops. Prior to the Spanish war, the idea took strong hold of the war department that the regular army should be concentrated in large posts at railroad centers. This idea originated and was strongly advocated by General Ruger. Now it is proposed not only to increase the garrisons already established but possibly to occupy military reservations which have quite recently been abandoned.

The army is now three times as large as it was before the war with Spain. The troops are coming home from the Philippines in large numbers, and places must be found for them. The home military establishment is more formidable than ever before and the general staff will give a great deal of consideration to its proper distribution and housing, with the result that many western communities will again receive the benefit of government expenditure in their neighborhood.

The war department is gaily sailing into a political situation, not yet fully appreciated in all its importance, by thus undertaking to redistribute the army within the congressional districts. In the past it has taken a bold secretary of war to abolish an army post, or decide between the claims of two rival towns for the establishment of a new one. Army officers regard with equanimity, however, any possible complications which may arise in this direction, for every new department created means a dignified command for another brigadier general, and the creation of quite a number of good positions on his staff. The army at present is a little long on brigadiers and short on satisfactory places for them to settle down while they are awaiting retirement. The effect of another draft upon the line for more staff officers will have a bad effect upon the army, as many companies of infantry and troops of cavalry are now commanded by second lieutenants, many of them appointed from civil life, and who do not know as much about their duty as an enlisted man who has served a couple of years. The shortage of officers is felt in all branches of the service. There are now 69 vacancies in the rank of second lieutenant, and with few exceptions these will have to be filled from civil life.

STAGNATION IN PROMOTIONS.

Regular army officers stationed in Washington have been studying the official list with considerable interest and not a little alarm. Upon examination of this list it is found that within a year or so all of the older men will have retired from the service and that beardless boys will wear all the shoulder straps. The direct result of this condition will be to produce such a stagnation in promotion as will make the army unpopular, as it was prior to the war with Spain. Promotion will only come by death or resignation, and in time of peace, deaths are not frequent enough, and in all times resignations are so exceptional that a man well down the list will view his chances of a rise with gloomy forebodings that he may be retired in a minor rank. The list of captains, for instance, which numbers nearly three hundred, shows that hardly a score are above middle age, and as there are only very few offices in the higher ranks where retirement is imminent, the line will move up slowly.

MINISTER LEISHMAN'S PERSONALITY.

Owing to the reported assassination of the American consul at Beirout and the exciting situation in Turkey, no foreign minister is so much talked of in Washington just now as John G. A. Leishman, the United States minister to the Turkish empire. Mr. Leishman is at present a multi-millionaire and an ex-president of the Carnegie Steel company, but he began life in much humbler circumstances. His early education was received in the Protestant Orphan asylum at Pittsburg, where he attracted the attention of the physician who tended the sick orphans. He was taken by the doctor as an office boy, and soon made friends among the patients, one of whom was a director in the Shoenberger Steel company, and procured him a position with that concern. Young Leishman wasted no time on dime novels or cheap theaters, but spent his nights in study and all leisure moments in attention to the steel business. The result was evidently worth the effort. His stick-at-it-iveness has been effective in making the sultan pay our missionaries' claims and apologize after all other efforts had failed.

Mrs. Leishman was Miss Julia Crawford. The oldest of their three daughters, Miss Nancy, aged eight, has recently received from the sultan the Imperial Order of the Chefakat. The Leishmans have always entertained so lavishly that Mr. Leishman has come to be called the "Society Minister."

CADETS MAY SMOKE PIPES.

The West Point cadets are allowed to smoke. Colonel Mills, the commandant, took up the prohibition of smoking with the secretary of war, and the old order forbidding the use of tobacco in any form has been modified to allow pipe smoking. Cigarettes are still under ban, and cigars can not be purchased at the commissary stores. Pipes and tobacco are provided, however, and after a 23-year restriction, this is a great gain, so think the cadets. It is expected that there will be quite an uproar in the W. C. T. U. ranks, but the war secretary is abroad, and before he gets back and can be attacked in person by the good ladies, their ardor will have cooled a little.

The order reads that "cadets are allowed to use tobacco during relief from quarters" within the barrack limits. Formerly, cadets smuggled cigarettes and smoked on the sly. The penalties imposed upon the detected delinquents varied under different regimes. Under Colonel Mills the penalty has been six extra tours of duty, which means that any cadet caught smoking has had to walk with a gun on his shoulder for two hours a day for six days during the time which he would otherwise have had for recreation.

PORTRAITS OF PRESIDENTS.

One of the most interesting exhibits at the St. Louis exposition will be a collection of portraits of the presidents and their cabinets. This collection has just been completed. It is made up in 26 square frames. In the center of each frame is the photograph of the president. Beneath him is a smaller picture of his vice president, and in an oval surrounding the two are the photos of the cabinet. The most difficult picture to obtain was the portrait of Senator Galliard, of South Carolina, who during the adminstration of President Madison was president pro tem. of the senate, and therefore acting vice president after the death of Vice Presidents Clinton and Gerry. The only photo that could be found of Galliard is one showing him as a boy of 15.

Over 100,000 prints were examined by Mr. Michael, the state department's representative on the government board, in his work.

A GOVERNMENT LOTTERY.

All that Washington is, or at least, much that she is, she owes to the lottery wheel, so severely condemned by the government. In 1796, the Capital city was the object of mirth to the wits and of serious foreboding to the sober-minded. Major L'Enfant was disgusted. The site which he had marked for the erection of a pantheon, wherein should be celebrated the victories of the new republic, the glories of its departed heroes, and the funeral obsequies of its soldiers, had been seized upon by jobbers and speculators. Today it is covered by the great government printing office, the ugliest piece of brick and mortar that desecrates the White city. Andrew Ellicott was just taking up L'Enfant's unfinished task. In 1792, $500 in gold was offered to the citizen who should send in an acceptable design for the president's residence, and a like sum was offered for a design for a capitol. A national lottery was organized for which 60,000 tickets were sold, of which 16,730 were to draw prizes; the prizes ranged from $10 to a $50,000 hotel. Each ticket cost $7. The result was highly satisfactory to congress.

Leo Straub Talks of Mr. Stratton's Park Plans

THE ANNIVERSARY of the death of Winfield Scott Stratton, who died September 14, 1902, makes of especial interest a conversation enjoyed a few days ago by a reporter of the Gazette with Leo. C. Straub.

Mr. Straub was a friend of Mr. Stratton for many years and has been the landscape gardener and caretaker at Stratton park ever since the park was made.

He said:

"I got acquainted with Mr. Stratton in 1884. He then lived in Mr. Russell's building, beneath the Odd Fellows hall, and I visited with him nearly every evening while he was there.

"He said to me one evening when we were talking about mining, 'Things are getting too hard,' for we could not get work here. He said: 'We had better go mining in San Juan as partners.' He said: 'I am going to make millions, and I believe I am going to make them in San Juan.' I said: 'Well, I don't know; a great many people go broke mining.' 'Well, Leo,' said Stratton, 'I am going to make millions.'

Tabor and Hill.

"Then he began to talk of Senators Tabor and Hill, and of their wealth, and said he was going to make money like they did. 'Certainly, when we make this money,' Mr. Stratton said, 'we will not do as Hill and Tabor did, or spend the money foolishly. Now,' he said, 'if they had sympathy for the poor, and if they would go to work, take their money, and give it for some beneficial purpose; build a home for the miners—the crippled and old miners—how much better it would be.'

"He said: 'Now when I get the millions, I am going to put up a home for the miners; a big building.'

"One evening I said to Mr. Stratton: 'You are building castles in the air.' I told him that most men don't like to go to a poorhouse, but would rather stay out on the mountains, even if crippled. 'Well, he said, 'Leo, it is not going to be a poorhouse. The people are to live in it like gentlemen, just like as if they owned it.' He said: 'The house will not belong to me, or to you, or to them, but to all of us; and when you and I get old, we will go and live with them ourselves. They are to have good clothes and food; it'll be no poorhouse, it will be a home, and they will be treated the same as if they were the owners.'

Idea of Home.

"'Well,' I said, 'what do you want to do that for?' Stratton said: 'If you and I go out prospecting, get broke, break down in health, and yet sacrificed ourselves to help make Colorado, would you not feel glad if someone had built a home like we are going to

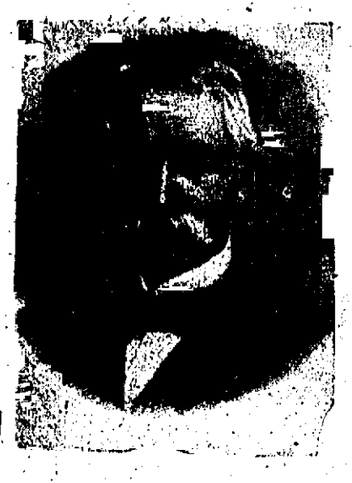

W. S. STRATTON.

build, so we could spend the rest of our days in it?'

"Mr. Stratton said: 'A great many would go out prospecting, lose all they had, and their health, too, and they would be men who helped make Colorado,' and that he wanted to provide for them with the money he was going to make just as he would wish them to provide for him under the same circumstances.

"I said: 'All right, Stratton, we'll do so,' but at the same time I thought he was building castles in the air.

"Another day he got to talking about the town. He said: 'I tell you when we get this money we'll build a street car system or a railroad line. Now,' he said, 'my greatest pleasure will be to give work to all of those poor people who have families to provide for.' Then he said: 'I'll buy a piece of property and build a park for the public, to give men work, and then open it to the public so that everyone can enjoy themselves, free. And, Leo,' he said, 'you will have to look after the park for me.' I said: 'That will be all right if we can get the money.' Stratton said: 'I made up my mind when I was a boy that I was going to be a millionaire, and that I would do good with the money and use it to help others.' Most people do not know what a good, generous heart Mr. Stratton had, and how he planned to help others who were needy and worthy.

Went Prospecting.

"These are only a few of the remarks that passed between us during the daily visits we had when we first became acquainted. He soon went out prospecting, and as I could not leave this place, I did not see much more of

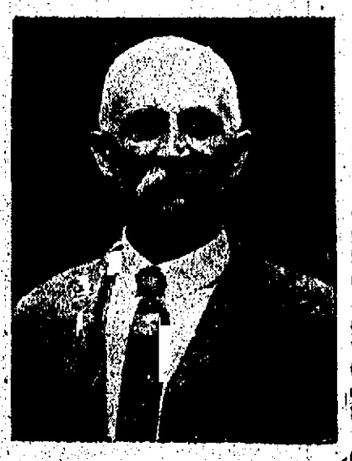

LEO C. STRAUB.
Superintendent Stratton Park.

him till about '91, the time he struck it rich in Cripple Creek. Again he asked me to go in with him in his mining enterprises, but I did not feel that I could under the circumstances and remained in the Springs.

"Then in the fall of 1901, Mr. Stratton sent for me and asked me to go out to Cheyenne canon with him, saying that he was building a park out there. Mr. Stratton had never said anything to me about building a park here before, but I had always thought that a nice park could be built near the entrance to the canons, though I had never told him so. When we got to the place where he wanted his park, Mr. Stratton said: 'Leo, what do you think of this? Can you make a park out of this?' I said: 'Mr. Stratton, if you have money enough to back me, we can make a park out of it.' Mr. Stratton looked at me and laughed; then he said: 'Go ahead.'

"He let me have full control to do as I thought best. One day, when he was out at the park, he said: 'When this park is built, it is yours and mine; and it is not yours or mine, but everybody's.'

"Another plan of Mr. Stratton's was to park the 80 acres on the upland south of the present park. His wish was to make it just as good as the park below and only three weeks before his death he was out talking with me about the work.

"I remember that he proposed to make a boulevard through the property so that people might go in at the east end from the county road and come out at the west end. He said: 'I want everybody to enjoy the band concerts, those who have horses and carriages as well as those who go on the street cars. I think this illustrates how broad and how generous Mr. Stratton was. I wish that a way might be found to carry out Mr. Stratton's wishes in this park matter.

The Sanitarium.

"All this time he did not say anything about the home of which he had said so much before he got his millions. But since his death, I remember he spoke about a 'great sanitarium' which, as he said, 'they were going to build,' and that he had made the park so that the poor and sick who would be in this sanitarium would have some place to go where they could get strong and well, so they could work again.

"I had almost thought he had forgotten about the home he had planned out when I knew him in the '80s, but I am sure he had the home on his mind when he spoke of the sanitarium that was going to be built near the park.

"Then when I think that he had carried out his plans to make money, to build a street car system, to give work to the poor, to give so much for charity, and to build a nice park, I am sure the Myron Stratton home was the ambition of his life, and that it will be one of the noblest institutions in existence for poor suffering humanity."

Developments at College

Especial Care of Woman's Educational Society.

THE WOMAN'S Educational society, an organization devoted to furthering of the interests of the home and social life of the students, is an important adjunct to Colorado college.

The alumni fair held last year netted nearly $400, and the amount was turned over to the Woman's Educational society for disbursement. The special committee to whom the matter was referred includes the president, Mrs. William F. Slocum, Mrs. Francis W. Goddard, Mrs. F. H. Loud, Mrs. J. C. Hadd and Mrs Florian Cajori.

The committee has spent much time and strength in wisely apportioning the money intrusted to them. A plan long cherished was that of making the library room in Hagerman hall more attractive for the young men, whose home it is. So, pending the beginning of the college year a great deal has been accomplished.

The large living room has been remodeled and a hard one, new body brussels put down. A leather-covered lounge and leather chairs have been added, [illegible] and table lamps and bright sofa pillows, together with several fine framed photographs of some of the world's masterpieces will soon hang upon the walls. The photographs of the college teams now there will be transferred to the reception hall.

A small room at the right of the entrance also has some fresh furnishings. Although set apart for the college Y. M. C. A., the room is intended for any of the young men desiring to use it. Throughout, the building presents an atmosphere of cheer, and the result of the efforts of the Woman's Educational society and other friends meets with thorough appreciation from the young men.

The club table conducted in the basement gives excellent satisfaction. Such is the influx of students to the college that only a portion of the young men can be housed in Hagerman hall. The remainder find quarters in adjacent private houses, and are well and reasonably cared for. The erection of another hall is an imperative necessity within a short period of time. For the ensuing year the Dickerman house has been leased for the occupancy of the boys of Cutler academy.

The college women occupy the three buildings surrounding what is called the "Woman's Quadrangle." Ticknor hall has long been the center of the social life of the college, and it is a place of very happy memories to all the past and present students. Miss Park, acting dean in the absence of Miss Loomis, presides over the hall. Members of the senior and sophomore classes make their home in Ticknor, and an excellent boarding table is conducted there.

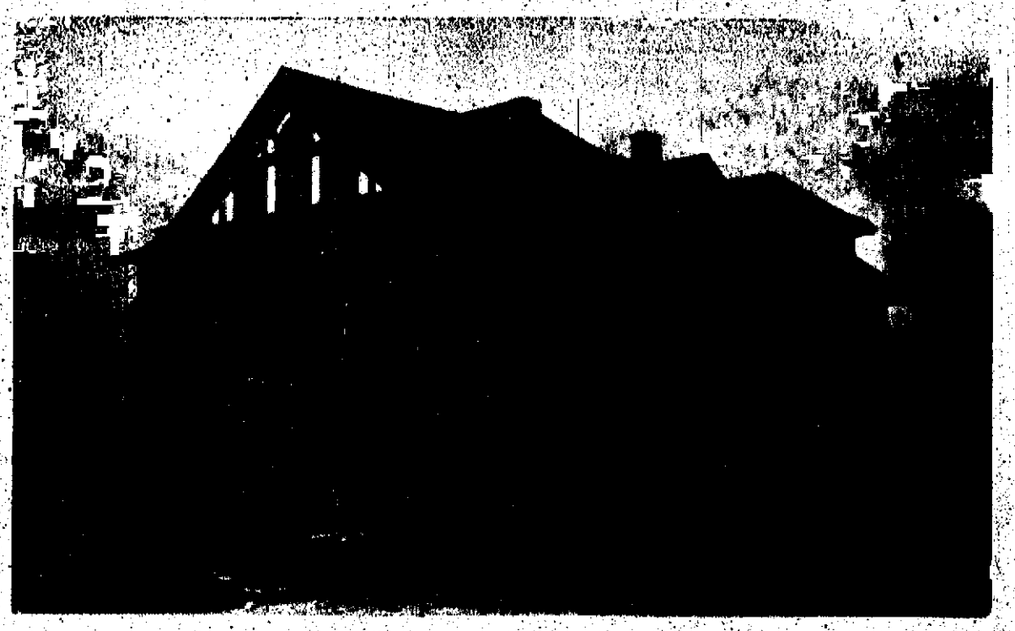

TICKNOR HALL

Montgomery hall, the oldest of the three buildings, is occupied now by the young women of Cutler academy and special students. A satisfactory club table is managed by the students themselves.

McGregor, the fine new hall just completed, is set apart for the juniors and freshmen. There are about 60 rooms in all. Included on the first floor are a parlor, reception room, and apartments for the "mistress of the house," also sleeping rooms. The second and third floors are to be used entirely for sleeping rooms.

The furniture taken from Beach and Kast halls, the temporary quarters rented the present year, has been looked over by a committee, and all the pieces that were available transferred to McGregor hall. Thus, with the funds at their disposal, the new furniture has been purchased. Still, there are a number of [illegible] lacking, notwithstanding the fact that [illegible] of the friends of the college [illegible] tendering their services. As a contribution [illegible] in [illegible] hoped that the hall will soon be completed. Even now, it is very attractive in its fresh, new outfit and presents a cosy appearance.

Those interested hope to see the basement equipped as a gymnasium, for it is admirably planned for that purpose. As there is no woman's gymnasium in the city, it would be an immense advantage to the women students of the college. McGregor hall was named for Marion McGregor Noyes, for many years identified with Colorado college.

The skill of a landscape gardener is shown in the effective manner in which the grounds have been laid out. Thrifty young trees are rapidly coming forward, also hardy shrubs. The walks are bordered with flower beds and within the [illegible] of the women's quadrangle are two tennis courts. Turfing and watering of the grass has been carefully looked after and, with the start this fall, by next [illegible] everything will be [illegible] transformed.

This afternoon at 3:45 o'clock the library hall will be filled with [illegible] simple yet [illegible] of the [illegible] society, as well as all [illegible] cordially invited to be present. [illegible] be [illegible] remarks by prominent [illegible]

NEWSPAPER ARCHIVE®
NEWSPAPER ARCHIVE®